# Today

**Why Borrow?**
**High Speed in France**
**Pity This Husband**
**James, All Alone**
**—By Arthur Brisbane—**

THIS COUNTRY WISELY proposes to spend three thousand millions to relieve unemployment. Will the government borrow the money from lenders, paying 4 per cent interest, which would add $120,000,000 a year to the taxpayers' burdens?

Why must the government BORROW that money, slowly retiring the bonds, when it could print perfectly good money, as good as its own bonds, with the same guarantee, and retire the CURRENCY as it would retire THE BONDS?

At the end of 20 years, if bonds were issued at 4 per cent for three thousand million dollars, taxpayers would have to pay in interest, compounded every six months, a total sum of more than six billions, twice the sum borrowed.

Could you imagine any better saving than paying for three billion dollars' worth of work with nice new money, retiring the money and saving in interest for taxpayers the gigantic sum of SIX THOUSAND MILLION DOLLARS?

France, on a government-owned railway, has successfully tested a double-decked rail car at 125 miles an hour. Its 800-horsepower engine, using "benzol or alcohol," carries 80 passengers one mile on a third of a gallon.

W. A. Harriman of the Union Pacific is building a "caterpillar streamlined" that, it is hoped, will do as well.

The day of the car weighing 180,000 pounds, and carrying 4000 pounds of passengers, at 40 or 50 miles an hour, will soon be over. And railroads, thanks to their immensely valuable rights of way, will be more profitable than they ever were.

Violently interesting is the queer, deep-sea fish-husband that spends its life clinging to its huge mate. If it lets go, the practical wife eats it, and lives a widow until another husband attaches itself to her, when she is not looking.

This deep sea fish, called *photocorynus spiniceps* is more pathetic than the husband of the deep sea parasite crab, 50 times smaller than its wife, living under one of her flippers.

The wife of spiniceps, possessing a phosphorescent glow, attacks many would-be husbands, and devours nine out of ten, as they approach. When one slips by the wife's wide mouth, it fastens, with its sharp teeth, on to some part of the body, lives on her blood, which she does not miss, and they begin housekeeping.

New York Natural History Museum will soon show one of these strange couples, from the Atlantic and Caribbean deep waters, the husband hanging on, just above the wife's eye.

Mother nature, determined to perpetuate every species, manages it somehow. The female spider, many times as big as her mate, devours him, when he approaches with the best of intentions unless he is very cautious.

Nimble, jumping backward and forward, as Fabre tells you, he studies the fat creature that awaits him. Woe unto him, if he comes too close, when her mind is on luncheon, not on matrimony.

"All alone," James Mattern of Texas, continuing his flight around the world, reached Omsk in Siberia at half past 6 yesterday morning, eastern daylight saving time, having flown from Moscow, 1400 miles, in 12 hours, 21 minutes, without stopping.

This record he made in spite of strong head winds. It has taken him 73 hours and 15 minutes to fly from Long Island, across the Atlantic ocean, over Europe and Russia, and on to Omsk, Siberia. Alone at the controls he has beaten all records thus far. When does he sleep?

Kind-hearted Belgian nuns, establishing a Catholic home for native girls at Kongolo in the Belgian Congo, as told in the June issue of Catholic Missions, find that they are maintaining a home for young girls that run away from polygamy.

Monsignor Lemperseur, in Catholic Mission, says:

"Frequently a young girl is sold against her will to an old polygamist for the reason that he is able to pay a higher sum for her."

Six hundred such cases have recently been handled. The good fathers pay the old polygamist the price of the young bride that does not like him, and later arrange a match for her as the only wife of some young man who repays her price, sometimes as much as $80, in instalments.

Yesterday, at Boulder dam, Uncle Sam, proving that he can do big things in a big way, if "best minds" and Congress will let him, poured the first cubic yard in the concrete arched wall that will be 730 feet high, 1180 feet wide and will control the waters of the Colorado.

Copyright, 1933, King Features Synd., Inc.


# REPORT FLIER ON 3000-MILE DASH

WEATHER
Fair tonight and Thursday; not much change in temperature; east winds.
High tides, 11:05 a. m.; 11:19 p. m.
Sun rises, 5:08; sets, 8:18.

*The American is the only Boston daily paper receiving Universal Service and International News Service dispatches plus Associated Press.*

# BOSTON EVENING AMERICAN

NEW ENGLAND'S GREATEST EVENING NEWSPAPER

7 P.M. NEWS SPORTS FINAL MARKETS

VOL. 30—No. 67 Published Daily by N. P. Newspaper Pub. Co. Entered as 2nd Class Matter at Boston P.O. BOSTON, WEDNESDAY, JUNE 7, 1933 2 CENTS ZONE PRICE 3 CENTS


# Pitched Ball Kills Quincy Boy

# THREAT TO DRAFT SOLOMON JURY

## Latest News Bulletins

**WAGE LAW PENALTY BILL TO WIN O. K.**

The House comittee on rules, it was learned authoritatively today, will report favorably on the Dorgan bill setting up penalties for consistent violation of the minimum wage law. This is a measure advocated by the Boston Evening American. At present an employer who violates the minimum wage law can suffer no penalty other than publication of his name.

**NO TAX ON $44,625,000 RAIL DEAL**

Washington, June 7—O. P. Van Sweringen admitted in the Senate's J. P. Morgan investigation today that the Van Ess Corp.—his holding company—paid no income taxes on a transfer of stock with a total market value of $44,625,000. (Story in Page 2).

**20 CHILDREN BURIED IN CHIMNEY CRASH**

Winona, Ont., June 7 (AP)—About 20 children were buried beneath falling bricks and other debris today when a chimney on the Public School building crashed through the roof in the midst of an electrical storm.

**ELY ASKS PACT ON POWER AND GAS RATES**

Gov. Ely today sent a special message to the Legislature urging legislation which would empower the Department of Public Utilities to enter into agreements with New York and other Eastern states for the control of rates for electricity and gas.

**GERMANY ACCEPTS 4-POWER PACT**

Berlin, June 7 (AP)—Germany has accepted the Mussolini four-power pact, it was learned today from a most reliable source.

**2 REPORTED DEAD IN NEW YORK STORM**

Buffalo, N. Y., June 7 (AP)—Two men were believed killed, and at least five persons were injured as the worst electrical storm of the year struck western New York this afternoon. A 52-mile wind drove unusually heavy rain and reports of damage came from many localities.

## 200 AMOSKEAG HANDS STRIKE

Manchester, N. H., June 7 (INS)—Claiming their pay had been cut instead of increased as promised, approximately 200 weavers in one plant of the Amoskeag Cotton Mills, the largest cotton mill in the world, walked out today, crippling one of the 29 units where 850 work.

The operatives had returned to their benches a week ago after a strike of ten days.

Fall River, June 7 (AP)—A strike of weavers and winders, who are demanding a 20 per cent wage increase, today closed the Watuppa Silk Mill. The strikers refused to accept a 10 per cent increase.

## *Gentle East Wind Keeps Mercury Down*

A gentle east wind will keep the thermometer from running a high temperature today, the weatherman said. He added, somewhat reluctantly, that look as hard as he would, he could detect no signs of a storm.


Summer Camps and Cottages

. . . The largest daily selection of Summer camps and cottages of any New England newspaper is found in the Boston Evening American.

Whether your choice lies in the country, see shore or mountains, you can find the ideal spot for your vacation through the classified pages of this paper.

*"Read for Profit—Use for Results"*


## G. O. P. BACKS SALES TAX

Washington, June 7 (INS)—A 1½ per cent general manufacturers' sales tax, to raise the $220,000,000 annually in revenue for the $5,300,000,000 public works program in the industrial recovery bill, was agreed upon today at a conference of 27 Senate Republicans.

The sales levy, with food, clothing and medicines exempted, will be urged by Senator Reed (R.) of Pennsylvania as a substitute for increased corporation and gasoline taxes approved by the Senate finance committee.

The conference went on record against the licensing provision in the bill.

## Glass Expert Buys Glass for Gems

Jacob Wiseman, 89, a glazier, who has supervised the placing of the windows in many of Boston's biggest buildings, fell victim to the lure of diamonds today.

Although an expert on glass, Wiseman failed to detect the falsity of 28 brilliants which three strangers showed him.

He went to the Penny Savings Band with them in a taxicab and bought the glass "gems" for $19.10. Then he went to an appraiser. Next to the police.

When asked by Inspector Henry Doherty if the $1500 was his life savings, Wiseman said it was not, that he had much more in the bank. He went to the rogues' gallery to try to pick out pictures of the three men.

## *Two in Battle With Knives, Fined $50*

Mario Erapolio of Fulton st. and Commercial st., both of North End, were in municipal court today charged with assault and battery on each other. They were found guilty and fined $25 each.

The men were arrested two weeks ago in a knife fight at Hanover and Prince sts. over the affections of a North End girl, police said.

## BATTER, HIT IN EAR, DIES OF INJURY

### Arthur Downton, 17, Is Victim of Play in Weymouth Battle

Arthur Downton, 17, of 19 Richards rd., Quincy, shortstop on the Quincy high school baseball team, died today at Quincy Hospital from a fractured skull, suffered yesterday when struck by a pitched ball in a game between the Quincy and Weymouth High teams.

He was at bat for the first time in the game when a fast ball, thrown by Robert O'Leary, Weymouth pitcher, struck him back of the ear. He collapsed, but was revived and taken home.

Just before midnight his condition became serious and Dr. Roscoe Hannigan, the family physician, was called. He ordered the boy removed immediately to Quincy Hospital, but he died at 10:30 a. m.

## Girl's Language Costs Her $30

Patrolman James Donovan of Arlington testified in East Cambridge Court today that he received a very unladylike answer, which sounded like a prayer but wasn't, when he asked Miss Cecelia O'Toole, 32, of Pleasant st., Winthrop, for her license and registration after a warm discussion in Arlington Center on Memorial Day.

Miss O'Toole responded that she spoke no unladylike words, and besides, didn't know. Donovan was an officer, as he had no hat or coat on, and was smoking a cigarette.

Donovan, in a police car, asked Miss O'Toole to move her car so he could get out of parking space.

Judge Counihan believed that the girl $25 for refusing to show her license, and $5 for violating a traffic rule. She appealed.

## *Revere Holds Up All New Dole Cases*

Mayor Andrew A. Casassa of Revere ordered the welfare department today to refuse any further applicants for city aid. New applicants will have to wait until Casassa is able to analyze reports on an investigation of all welfare cases. All questionable cases, Casassa says, will be rejected.

## *Trask, Drama Critic, Killed in Italy*

Berlin, June 7 (AP)—Hooper Trask, theater and film critic in Berlin for the New York Times, was killed in an automobile accident in Bolzano, Italy, it was learned today. His wife was seriously injured and is receiving hospital treatment.

## Good News in Today's News

**Details Elsewhere in This Edition**

ADVANCE in textile fibre prices continues, says Fairchild Composite Index.

RAIL reports show carloadings holding above a year ago; Southern Ry. reports revenue for month larger.

ELECTRICITY output shows a gain for fifth successive week; New England output up 12.1 per cent over a year ago.

STEEL production and demand are still pointing upward, says Iron Age.

JUNE orders for Republic Steel are announced as showing 11 per cent increase over those of May.

## GLOBE-FLIER OVERDUE ON CHITA HOP

### No Word From Mattern 15 Hours After Omsk Takeoff

**BULLETIN**

**New York, June 7 (AP)—With no definite word of Mattern's round-the-world flight Harry B. Jameson, the flier's backer and manager, said today he would not be surprised if Mattern did not stop at China and flew on to Khaborovsk, an additional distance of approximately 1400 miles.**

**The total distance from Omsk to Khaborovsk is slightly more than 3900 miles, Jameson pointed out that the first hop from New York to Norway, was 3600 miles.**

**Moscow, June 7 (AP)—Fifteen hours after he had passed Novosibirsk, Mattern was unreported today so far as Moscow knew. Unless he had encountered difficulties he should have reached Chita.**

*Picture on Page 6*

Omsk, Siberia, June 7 (INS)—Jimmy Mattern, Texas 'round-the-world flier, was reported south of Nishnidinsk, 1000 miles east of Omsk, at 1:05 a. m., E. D. T., today. He was making fast time, having covered the 1000 miles in 6 hours and 55 minutes after leaving Omsk.

Nishnidinsk is 700 miles west of Chita, Mattern's next objective.

Refreshed by seven and a half hours' sleep, the Texas aviator took off from Omsk at 3:10 a. m. Omsk time (6:10 p. m. Tuesday E. D. T.), aiming to reach Chita in about 14 hours.

By this schedule Mattern should reach his objective by 5:10 p. m. (9:10 a. m. E. D. T.).

**NEW YORK BY FRIDAY**

Mattern was sighted over Novo Siborsk at 9:10 p. m., Boston time, Tuesday. He was flying high and fast toward Chita.

Novo Siborsk is about 600 miles due east of Omsk. His average speed was close to 130 miles an hour.

Chita is 1700 miles from Omsk.

**Continued on Page 6, Column 2**

## *Youth Hurt as Auto Hits Revere Fence*

Losing control of his machine Henry Morgan, 21, of Bennington st., East Boston, was seriously injured early today when his auto skidded off slippery North Shore road, near the Point of Pines station, Revere, crashed through 20 feet of wooden railing and tumbled down a 20-foot embankment.

Morgan was taken in the Revere police ambulance to the Massachusetts General Hospital with several fractured ribs, internal injuries and a possible concussion of the brain.

## *Woman Is Jailed in Embezzlement Case*

Burlington, Vt., June 7 (AP)—Mrs. Margaret H. Erickson, 33, of Windsor, today sentenced to three years in the Federal Industrial Institution for Women at Alderson, W. Va., after she had pleaded guilty in U. S. District Court to embezzlement.

## Shoplifters Probated

Miss Alice Burgess, 22 and Mrs. Bertha Tovey, 30, both of Grove ave., Wilmington, were placed on probation for 18 months by Judge Elbridge G. Davis in Malden District Court today for shoplifting in Everett.

## 'FORCED BRIDE' WAITS

**Mrs. Pauline D. Marie Hanson, whose love fate rests now with the Dedham court. Verdict in her trial against Edwin N. Hanson, salesman, for annulment of their marriage on the ground that she was forced to wed, was taken under advisement for a week. Hanson claims their marriage was for love. (Boston American photo.)**

*Story on Page 5*

## AGED WOMAN IS SHOT MATE HELD

Hudson, June 7 (AP)—Police today arrested James O'Reilly, 70, and shortly after found his estranged wife, Mrs. Margaret J. McLellan O'Reilly, 68, seriously wounded in the yard of her home. O'Reilly was charged with attempted murder.

Mrs. O'Reilly was taken to the Marlboro Hospital with a bullet wound in her head. Surgeons said her condition was critical.

Rev. M. J. Murphy, pastor of St. Michael's Church, observed O'Reilly as he walked past the rectory, apparently dazed. He notified the police.

Patrolmen John McPerlien and James T. Connington approached O'Reilly and the latter drew a revolver and was apparently about to fire when they wrested the weapon from him.

Police learned O'Reilly had gone to his wife's home and attempted to have her sign papers affecting real estate jointly owned by them.

## *Poland May Resign From League Court*

Warsaw, June 7 (AP)—That Poland might resign from the League of Nations was intimated today in the official Gazetta Polska in commenting on France's decision to initial Premier Mussolini's four-power peace pact. The newspaper said:

**"Poland will no longer be interested in the League should the pact materialize because institutions democratic in principle will then cease to exist."**

## SUICIDE LEAP ON BEACON HILL

Garner F. Kelly, 38, of West Cedar st., West End, jumped or fell from his apartment on the fourth floor today, landing in the gutter.

He was rushed to Massachusetts General Hospital, and pronounced dead on arrival.

Many persons on their way to work saw the body hurtle through the air and hundreds gathered at the scene as the police ambulance from Joy st. raced to the scene.

Neighbors of Kelly said he had lived in West Cedar st. only a short time and that little was known about him.

They said he was separated from his wife, and had appeared despondent for the past several days.

The body was removed to the Northern Mortuary while police sought his relatives.

Persons in the apartment house told police Kelly was an unemployed salesman. They said he had a brother living in Boston.

## *Former Fitchburg Priest Dies in N. Y.*

New York, June 7 (AP)—Father Calixtus Le Blanc, 33, of the Fathres of the Blessed Sacrament attached to the Church of St. Jean De Baptiste, became ill while attending mass today and died a short time later. He was a native of Fitchburg, Mass.

## Balances and Receipts

**Washington, June 7—Today's Treasury balance, $218,367,328; U. S. Customs receipts, $4,795,663.**

## COUNCIL MAY DRAW PANEL, ONLY 10 ARE ACCEPTED

### Judges in Parley Try to Solve Problem in "King" Death Trial

**BULLETIN**

**The City Council was called into special session today, to meet as soon as possible, and to draw 150 new jurors for the Solomon trial, a quorum of 13 councillors is necessary. Efforts are being made to have the new jurors on hand by tomorrow at 9:30 a. m., and the trial was adjourned until that time.**

The Solomon murder trial reached a complete standstill today after the 202d prospective juror had been called, exhausting the list of available jurymen, with only ten men accepted to sit on the case.

**Judge Raoul H. Beaudreau called a recess and went into conference with Judge Louis P. Cox to decide whether to send deputies into the streets to commandeer citizens, or ask the City Council for a special drawing of new names.**

Three jurors were obtained today, to join the seven others previously accepted in the jurybox. But after they were chosen, proceedings were stalled for the third successive day by the claim of disbelief in capital punishment.

**LONG DELAY LOOMS**

The necessity of sending into the streets for jurors, or calling on the City Council for a "forthwith venture," as it is called indicated long delay before the taking of evidence can begin in the trial of Frank Karlonas, John T. O'Donnell and John J. Burke.

The three youths are charged with the first-degree murder of Charles ("King") Solomon at the Cotton Club, a night club, in Roxbury, last Jan. 24, and also with armed robbery of Solomon.

The three jurors accepted today are James R. Hallett, janitor, Mountfort st., Bach Bay; Walter J. Scott, Jr., porter, Rockwell st., Dorchester, and Joseph S. Paulson, Jr., newspaper pressman, of Winthrop ave., Revere.

Hallett was the 172d man called since Monday morning. Scott and Paulson were the next two called, and for a moment it looked as if Judge Beaudreau's denunciation of "evaders" had been effective. But claim of opposition to the death penalty again cropped up.

**WHY THEY'RE NOT JURORS**

Again today there were colorful statements by some of the

**Continued on Page 6, Column 4**

## In Today's American


American Patterns ..... Page 9
Classified Ads ..... Page 24
Daily True Story ..... Page 9
Death Notices ..... Page 18
Dr. Copeland's Advice ..... Page 9
Edwin C. Hill ..... Page 20
Elsie Robinson ..... Page 20
Fashions ..... Page 6
Financial ..... Pages 16, 17
Gilbert Seldes ..... Page 16
Isabella Parsons' Column ..... Page 15
Magazine Features ..... Page 9
Martha Lee ..... Page 20
O. O. McIntyre ..... Page 9
"Premiere" ..... Page 7
Radio News ..... Page 14
Skippy Comics ..... Page 11
Society News ..... Page 4
Sports Column by Jack Conway and Corum ..... Pgs. 12, 13
Tad's Cartoon ..... Page 14
Politics ..... Page 10
Theater Movie ..... Page 15
Towns on Books ..... Page 6

# VAN SWERINGENS RAN A MILLION INTO BILLIONS

## MORGAN GOT RAIL CONTROL BY HIGH FINANCE PLAN

By WILLIAM K. HUTCHINSON
(International News Service Staff Correspondent.

Washington, June 7—The great Van Sweringen railroad empire, valued at hundreds of millions of dollars, was erected through an original investment of $1,000,000. O. P. Van Sweringen, after a night's search of his records, made this revelation as he resumed the witness stand for the third successive day at the Senate committee inquiry into the affairs of J. P. Morgan & Co.

The two Van Sweringen brothers, he said, started in 1916 with $1,000,000.

He previously revealed that they bought one railroad after another, on borrowed capital and public investments until in 1926 they controlled the largest privately-owned rail system in the world.

**MORGAN GETS IT**

Van Sweringen, who displayed an amazing lack of memory on his first two appearances as a witness, was asked by Ferdinand Pecora, special committee counsel, for the amount of his original investment. Van Sweringen replied:

"I am pleased to inform you that the amount was one million dollars with which we started back in 1916."

**The great Van Sweringen system, which included the C. & O., the Erie, the Pere Marquette and the Nickel Plate, was grabbed by J. P. Morgan & Co. finally through a giant holding corporation. Morgan got control of the system by financing the Allegheny Corp., the holding concern.**

The proposed income tax inquiry, in which efforts are being made to reveal Morgan partners' incomes and tax payments undoubtedly will result in a court battle.

**DAVIS TO DEFY SENATE**

**John W. Davis, chief of Morgan counsel, intimated he would not allow his clients to answer any questions touching income taxes even after the Senate orders such a specific inquiry.**

Davis took the position that the Senate itself did not have the power to investigate income taxes. He based this contention on the fact that Congress directed that income tax returns be kept secret.

The proposed expansion of the investigating committee's powers will be so sweeping as to include all bankers and stock brokers, as well as the Morgan partners. Under the terms of the proposed resolution, the committee could investigate the income tax returns of the partners in Kuhn, Loeb & Co., Dillon, Read & Co., or officers in the Chase National or any other great bank.

The resolution, specifically, would authorize an inquiry "into all transactions in reference to the sale or other disposition of all kinds of securities" with a view "to determining their effect on the taxing power of the federal government." Prompt adoption by the Senate seemed assured.

**POOR BORROWED MILLION**

Under questioning by Pecora, Van Sweringen said he and his brother borrowed the original million, but added they put up adequate security.

Describing the Van Sweringens rise to prominence, he continued.

**"Of course, bear in mind, we bought and bought. We bought nickel plate at a good price and I presume that the New York Central thought it sold at a good price. We turned it into different types of property, so that under Mr. Biernet's guardianship it became valuable property.**

**"That gave us a background upon which to expand. We had the same results with other investments.**

**"Our experience has been that sort of thing throughout. These things grew. When we started out we were poor. I have never been reluctant to admit that.**

**"You may say that is starting on a shoe-string.I agree that is so, but we made what we have today out of that shoe-string."**

The noted railroad operator listened more intently to Pecora's questions today. He pointed a pointed a finger at the counsel as he replied.

**MORGAN HEARS IT ALL**

J. P. Morgan and his counsel, Davis, listened intently, as did another crowd that jammed the hot hearing room.

At the outset Van Sweringen revealed, he and his brother, actually borrowed only $500,000, the associates putting up an equal sum. This, he conceded, was the million which went originally into the purchase of Nickel Plate Securities Corporation stock.

Pecora asked about an I. C. C. decision in 1916 which turned down a unification plan presented by the Van Sweringens involving the Chesapeake & Ohio, Pere Marquette, Erie and Hocking Valley systems. He said the commission ruled it could not escape the fact that the plan was to allow a minority to control the road through denial to preferred stockholders of the right to vote.

**"Do you recall that?" he asked.**

**"All too well, I do," Van Sweringen replied.**

**"PUBLIC COMES FIRST"**

He added that the plan was not put forward, however, "to enable us to hold our jobs and control" but for the betterment of the roads involved. He said the preferred stockholders in the road, who were earning substantial dividends, often opposed "betterments."

**"We have a conflict of private and the public interest," he said. "Our interest in this case was the public interest."**

**"Which comes first?"**

**"The public interest," Van Sweringen said without hesitation.**

Pecora asked if the Van Sweringens had conformed to the I. C. C. decision.

The witness said it was studied carefully and treated as a "worthy suggestion."

His attitude was a reversal of his manner on previous days.

He went into details smilingly, whereas he had on the other days protested almost every step. He now seemed almost eager to answer.

## Full Morgan Probe Urged

Washington, June 7 (INS)—Authority to stage a sweeping inquiry into the income tax returns of all partners in the firm of J. P. Morgan & Co. will be asked of the Senate today by the Senate banking and currency committee.

A resolution giving the committee special powers to probe the effect of individual stock transactions on federal taxes was drafted by a special sub-committee. It will be introduced in the Senate during the afternoon and its immediate adoption asked.

The resolution would empower the committee to investigate a series of stock transactions by Thomas S. Lamont, which enabled him to reduce his 1931 income taxes. It likewise would authorize it to investigate similar transactions by any other partner in the Morgan firm.

## It Will Be the Finish of the U. S.

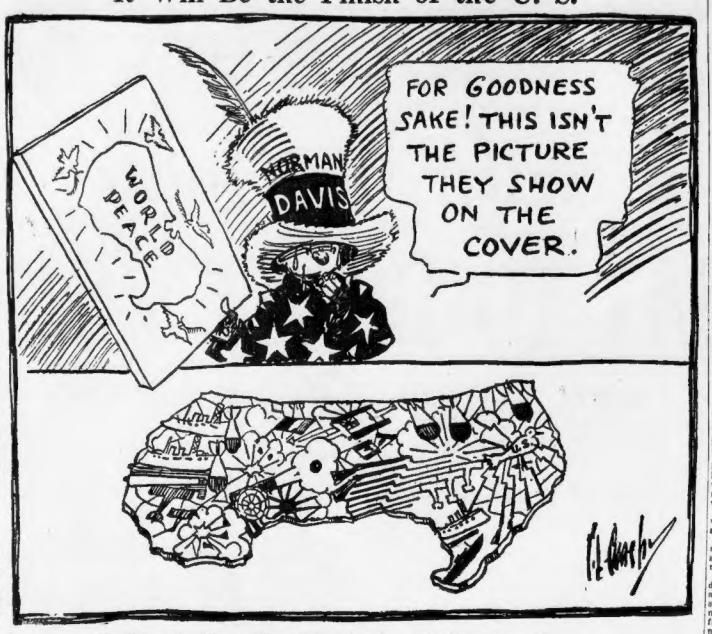


When the Pieces, Planned by American Pacifists, Dovetail

## Overspending and Socialism World Perils, Says Morgan

London, June 7 (INS)—Overspending by governments and the trend toward socialism are largely responsible for the world's troubles, J. P. Morgan told the correspondent of the London Daily Express in Washington.

This assertion is printed in today's Daily Express, which quotes the banker, whose organization is being investigated by the Senate banking and currency committee, as saying:

**EXAMPLES OF UNREST**

**"The whole world today is an example of the unrest caused by the socialistic trend of government.**

**"England, France and the United States are examples of what legislators will do in order to give the people what they want.**

**"Modern parliamentarians seem to be responsible for the orgy of overspending, giving to people benefits for which they have not worked and to which they are not entitled."**

Morgan deprecated the "legend" of the power of the House of Morgan, declaring:

**"As a matter of fact, we haven't got as much power as President Roosevelt."**

**"CAPITALISM TO ENDURE"**

Discussing the existing socio-economic system, Morgan is quoted by the Daily Express as saying:

**"I think the capitalist system will endure because it is the only system guaranteeing distribution of wealth.**

**"Once you get started on redistribution of the world's goods you can't stop. The next person coming along will want redistribution after his own fashion."**

The interviewer points out that the only bank in the world enduring as long as the Morgan private enterprise is the Rothschild institution, and says Morgan declared:

**"We have existed for 70 years. We try never to make a mistake.**

**"If we don't make any, I suppose we will still be going long after my time."**

## Skull Fractured by Plane Propeller

Hartford, Ct., June 7 (AP)—A ride in his son's airplane ended in disaster for Christian P. Potholm, 58, president of a building concern, when he walked into the spinning propeller after alighting from the cockpit.

Potholm was thrown to the ground unconscious. He suffered a fractured skull and wrist. After two operations, doctors said he had a fighting chance to live.

## Youth Ends Life in Brother's Garage

Cranston, R. I., June 7 (AP)—James De Cesare, 26, killed himself in his brother's gasoline station here. He hanged himself from a rafter with a rope which he knotted about a stick and wound tight until his feet were off the floor. No reason for his act could be learned by police.

## ROOSEVELT IN WARNING ON PAY OF VETS

### Demands Democrats Stick to Pledge in Party Platform

Washington, June 7 (AP)—President Roosevelt went into conference today with the House Democratic Steering committee in an effort to adjust the controversy over veterans allowances.

The President pointed out that of more importance than the dollars and cents involved in the dispute is the principle of providing government care for veterans whose injuries are not traceable to war service.

He feels that the Senate proposal in the Connally Admendment violates in this respect the principle laid down in the Democratic platform and in the economy bill passed early this session.

Also, it was made plain again by the President that if the Senate amendment is kept new taxes will have to be raised to meet the added cost of $170,000,000.

The modification of regulations announced yesterday, he said, will not require new taxes to meet their cost. This is estimated at about $50,000,000 by the White House.

Under the Senate provision, it is the understanding at the White House that about 160,000 cases would be added to the government rolls on the presumption that they were service-connected.

It is this presumptive clause which particularly irks the Administration.

Under it any man who becomes sick six years after leaving the service is presumed to be ill as a result of that service.

What the President wants to do is eliminate this presumption and establish the practice of "reasonable doubt." It is his determination also to resolve the doubt in favor of the veterans but he does not want the government's hands tied.

## MITCHELL GOT MORGAN LOAN

New York, June 7 (INS)—Cross-examining Charles E. Mitchell, former National City Bank head, at his trial for alleged income tax evasion, United States Attorney George Z. Medalie endeavored to show Mitchell on the crucial October 20, 1929, had directed the pegging of the bank stock in person—through his own account.

Mitchell testified he had instructed Hugh B. Baker, president of the National City Co., to buy 28,300 shares of stock for him that day.

These shares were up with J. P. Morgan and Co. for a loan of $12,000,000. Later, 10,000 shares were sold and the loan reduced to $6,000,000.

The other 18,300 shares were allegedly sold to his wife by Mitchell without Morgan & Co. knowing of it.

The government charges the latter transaction was a "sham" to permit the banker to claim a loss of $2,800,000 and to pay no income tax.

## WOODIN RUMOR AGAIN DENIED

Washington, June 7 (AP)—Renewed reports that Secretary Woodin would resign and be appointed ambassador to Germany were denied again today in administration circles.

Reports the Secretary would resign first were circulated more than a month ago, and they have been revived nearly every week since that time.

Mr. Woodin, in a statement from his sickbed, first emphatically denied he intended to quit and later high officials said there was no foundation for the report that he would resign and be appointed ambassador to Germany.

Repeated demands that he resign have been made in the Senate, where Woodin's name was mentioned among selected customers of J. P. Morgan & Co.

## Claims Solo Record for Mattern

New York, June 7 (AP)—Jack Clark, New York representative of Jimmie Mattern, formally laid claim for his principal today to bettering the solo non-stop distance flight record of Col. Charles A. Lindbergh.

When Mattern landed on Jomfruland Island, off Norway, there was some question as to whether he hop there from New York was longer or shorter than Lindbergh's flight from New York to Paris.

**"We appealed to army officers at Wright Field, Dayton, O.," Clark said today, "and we are informed that their measurements show Mattern travelled 3863 statute miles. This is exactly 23 miles more than the Lindbergh flight."**

### Houston Oil Head

New York, June 7 (AP)—W. S. Farish of Houston, Tex., was elected chairman of the Standard Oil Co. of New Jersey. The position has been vacant since the death in November, 1928, of George H. Jones.

## Midwestern States Swelter as Mercury Hits Record Mark

Almost the entire country swelteredagain today under a scorching mid-summer sun as temperatures soared to new high in the Middle West.

The Chicago area was hardest hit with the mercury nearing 95, an all time record for June 7.

Some relief was found in the north and northwest sections of th. Middle West, but through Kansas, Missouri, Oklahoma and Iowa the thermometer was almost as relentless as it was yesterday when it shot above 100 degrees in some sections.

Another blistering was in store for Iowa today where the mercury was expected to reach yesterday's highs of 106 in Council Bluffs, 105 in Clarinda and 103 in Des Moines.

Added to Chicago's distress was a strike by several hundred members of the ice cream drivers union, tying up all ice cream deliveries. Detroit baked in record heat with the thermometer registering 86 at 10 o'clock. In Columbus the mercury had climbed to 86 at 9 o'clock, 15 degrees above normal. Cleveland's high yesterday was 81, but government forecasters said the thermometer would reach 90 today.

The torrid wave reached as far south as Louisville where yesterday's high of 96 was expected to be passed.

The west coast was again immune from the distressing heat. Los Angeles reported a reading of 65 degrees with San Francisco basking in a cool 68, Seattle reporting 58 and in Portland the mercury was as low as 55.

## PEOPLE

*Who Interest You and What They Are Doing*

### *Reed Restless in Tulsa Hospital*

Tulsa, Okla., June 7—Ex-Sen. James A. Reed of Kansas City, Mo. confined in a Tulsa hospital following an airplane crash here Friday, was a bit restless today, attending physicians said.

Several stitches were taken in a cut under Reed's eye but his most painful injury was a severely wrenched back, according to Dr. J. B. Gilbert. This injury probably will keep him in the hospital for several days longer.

Ex-Sen. Reed

### *Mrs. Pinchot Follows Penn. Sweatshop Fight*

Philadelphia, June 7—Mrs. Cornelia Pinchot, wife of Gov. Gifford Pinchot is one of the interested spectators at the probe being conducted here into sweatshops by a special State Legislative investigation committee.

Mrs. Pinchot

Graphic descriptions of sweatshop horrors were furnished by witnesses at the opening session of the hearing yesterday. Lack of ventilation, illegally long hours and starvation wage scales were testified to by witnesses.

### *Rockne, Jr., Recovering From Crash Injuries*

Benton Harbor, Mich., June 7—With his mother at his bedside, it was declared by physicians at a hospital here today that Knute Rockne, Jr., had a very good chance for recovery. Rockne is suffering with a fractured elbow and other injuries which he received in an auto accident Monday night.

Knute Rockne, Jr.

Two others were injured at the time when the truck in which Rockne and his friends was riding, struck a tree.

### *Pardoned Man Given Three Years*

Providence, R. I., June 7 (AP)—Pardoned nine years ago after serving part of a term for manslaughter, Pasquale Perrino was sentenced by Judge G. Frederick Frost in superior court to three years in prison on a charge of assault with a dangerous weapon.

Perrino was indicted for assault with intent to kill Antimo D' Ambrosca, of Pontiac, on June 3, 1931. A superior court jury, however, found him guilty of the lesser charge, on which he was sentenced.

### *10 Reported Dead in Japanese Blast*

Tokio, June 7 (AP)—Three explosions in the powder magazine of the Hamamatsu Air Coroporation tonight resulted in death or injury to more than ten persons. Several structures were destroyed. Expectations were that the casualties would prove to be much larger.

### Bride Left in 3 Weeks

Worcester, June 7—Charging that his wife deserted him three weeks after their marriage on March 4, 1930, Abraham S. Persky, president and treasurer of the Worcester Knitting Co., has filed suit for divorce.


R.H.WHITE CO.

77c

... it's percale, an
*Indian Head!*
Regularly $1 and $1.15
Just one of dozens of styles of crisp, cool, perky —yes, and lovely too!— blossom prints in sizes 14 to 20, and 36 to 46.

77c

... it's a
*cotton pongee!*
Regularly $1 and $1.15
Lots of charming styles where this came from! Dozens of wonderfully cool, fascinating models in sizes 36 to 46.

*Home frocks shop, 3rd floor. Mail and phone orders filled; HUBbard 7430*

R.H.WHITE CO.

*Gliders . . . and only*

All weather porch or lawn gliders $8.95

Right in the heart of the season and with fabric and steel prices rising rapidly we offer this value . . . for summer comfort and smartness . . . a deep seated, upholstered back, metal arm glider covered in either orange and black or orange and green. A bargain while a limited quantity lasts.

White's, 4th floor

HOME SAVINGS BANK
*Incorporated 1869*
Deposits Go On Interest
JUNE 10
75 TREMONT ST., BOSTON

JORDAN MARSH COMPANY
GREAT BASEMENT STORE

BASEMENT BEAUTY SERVICE
*Most Modern Service--At Moderate Cost for example:*

Permanent Waving
*Luxurious Waves At These Economy Prices:*
3.50 FRENCH OIL METHOD — 7.50 — 5.00 AN EXCEPTIONAL "PERMANENT"
JORDAN'S BASEMENT BEAUTY SERVICE

# FORMER MAID SPURNS $9750 CUT TO $5000 IN BUSWELL VERDICT

## COURT ORDERS NEW TRIAL IN ASYLUM CASE

### Girl Reiterates That Even $14,750 Isn't Enough for Love

Salem, June 7—Unless Tyyne Niemi, his former maid, agrees to remit all but $5000 of the $14,750 jury verdict awarded her, Leslie Buswell will be granted a new trial in the suit she brought against him, Judge Louis Goldberg ruled in a decision handed down today in superior court.

But Tyyne Niemi won't agree to cut the verdict to $5000 or to any other sum less than the jury awarded her, she declared a short time after the decision was conveyed to her.

**"It will have to be a new trial then," she said. "The jury said more than $14,000. No matter how much they gave me it wouldn't be enough for what I suffered. It isn't right. They said he must pay, and he must pay or I'll have a new trial."**

The former maid was awarded the $14,750 in her suit charging that Buswell brought about her unwarranted commitment to an insane asylum to break up a romance between her and Buswell's house guest in Gloucester, Charles Naegele, a concert pianist.

In his decision, Judge Goldberg said:

**"The motion (by Buswell, through his counsel, James Graham of Boston) for a new trial will be allowed unless the plaintiff, within 10 days, remits from the verdict so much thereof as exceeds $5000, leaving the verdict to stand at $5000, in which case the motion for a new trial is dismissed."**

## YOUTH SAVES HIMSELF AND CRAFT IN SPEEDBOAT SPILL

Edgar Rust, 19-year-old Chestnut Hill speedboat enthusiast, got thrills aplenty today when his speedboat got out of control and turned over in the Charles, near the River st. bridge. As soon as Rust got over the first shock of his involuntary bath he struck out for his still floating boat and started towing it ashore. Joseph Parodi, Boston American staff photographer, driving along by the river, saw Rust's head bobbing alongside of the boat, snapped a fast picture and aided Rust scramble ashore, not much the worse for his cooling adventure. (Boston American photo.)

## RICE ACCUSED OF FRAUD BY HIS CLIENTS

Witnesses accused Joseph Rice, Boston attorney, of withholding substantial parts of settlements made to them in civil cases as his disbarment trial opened in Supreme Court today before Justice Crosby.

Four charges are made against Rice by Dunbar F. Carpenter, specially appointed by the Supreme Court to investigate alleged fraudulent practices by attorneys in insurance and accident claims.

The first two charges, as disclosed by testimony of witnesses concerned withholding and delaying settlements with clients.

Nathan Goldman, and his wife, Esther, of Westmoreland st., Mattapan, testified that Rice paid them $235 on a settlement of $350 only after they had complained to the Bar Association.

The amount was a settlement by the Boston Elevated for injuries suffered by Mrs. Goldman in an accident in 1928.

Rice was accused of trying to settle a $600 claim for $250 by Mrs. Sophia Rosenfield, of Parmenter rd., Waltham. James G. Hennedy, counsel for the Massachusetts Bonding & Insurance Co., testified that his company had settled her claim for injuries received in an auto accident for $500.

Mrs. Rosenfield testified that she received a check for $250 which was marked "in settlement of the Daitz account." Daitz being the operator of the car which she alleged caused her injuries. She said she refused to accept it.

## *Phones Rescue Story on Boat Off Cape Cod*

From a Coast Guard boat bobbing on the sea off Cape Cod, where the sun was just beginning to rout an all night pea-soup fog, a Provincetown reporter today telephoned the Boston Evening American of the saving of the Boston dragger, Francis J. Manta, from the graveyard of many ships.

Speaking from the midst of the fog, from a point where the shore was hardly visible, the reporter got his story through to Boston, over a wire connecting the boat with the Wood End Coast Guard station.

From there it was carried over a wire leading to the North Truro telephone exchange, and there plugged in on a Boston trunk line and the Evening American switchboard.

It was another example of "getting a story through" regardless of obstacles.

**"I'm off Cape Cod on the ocean side, on a coast guard boat," said J. C. Johnson, Boston Evening American Provincetown correspondent.**

**"Coast guard boats have just dragged the Boston fishing vessel Francis J. Manta off the sandbar, where the hulks of scores of wrecked ships lie submerged.**

**"The Manta, captained by Joseph Manta of Provincetown, outward bound from Boston, went aground at 1 o'clock this morning in the fog 300 yards off Cape Cod. Eight men were aboard.**

**"Four men put off in a dory and upon reaching shore found the home of Edward McCulley, a writer, who lives on the dunes, far from any other habitation, and near the abandoned High Head Coast Guard station.**

**"McCulley has had a key to the abandoned Coast Guard station for two years, for use of the telephone in a romantic emergency like this, but never had a chance to use it before.**

**"McCulley telephoned Highland Light Coast Guard station and they telephoned Peaked Hill and Wood End stations, and the vessel, with four men still aboard, was dragged off the sandbar."**

The Francis J. Manta has weathered several other hazardous situations and last Friday was driven on her beam ends by mountainous waves on Georges Banks, the crew saving themselves and their vessel only after a desperate struggle.

## *Walker and Betty on Visit to Paris*

Paris, June 7 (AP)—Former Mayor James J. Walker, of New York, and his wife, who was Betty Compton, arrived in Paris today from Cannes, accompanied by Mrs. Walker's mother. They plan to go to London tomorrow for a brief "pleasure jaunt."

## *Better Times Here; Cupid's Record High*

Even in the marriage mart signs of better times appeared today at City Hall. A total of 193 couples filed intentions in the first week of this month of brides. The mark is 25 over the 168 who filed in the first week of June last year.

## RUNAWAY AUTO CRASHES CAR

A driverless car careened down Windermere rd., Dorchester, narrowly missing a Boston Elevated bus, frightened pedestrians on the street and crashed into a parked car, today.

The car, owned by Dr. Martin F. Crotty, Commonwealth ave., Boston, got loose from where it was parked on the steep hill outside of the Hallet Hospital. The Elevated bus was proceeding along Stoughton st.

The impact of the collision with the parked car, owned by Thomas H. Hoyle, Geneva ave., Dorchester, drove both machines up on the sidewalk.

## SAVES HIMSELF AND HIS BOAT

Edgar Rust, 19, of Reservoir ave., Chestnut Hill, caused plenty of excitement when his motorboat overturned in the Charles River, near the River st. bridge today. Passers-by called the Cambridge fire department which responded with a rescue company.

Miss Alice Eldridge, of Putnam ave., Cambridge, widely known swimmer, swam to Rust's aid, but Rust managed to swim ashore.

## Matron Dies of Rare Blood Disease

Middletown, Ct., June 7 (AP)—Mrs. Lulu M. Collins, 42, assistant matron of the Almshouse, died suddenly today from agranulocytic angina, a rare blood disease which follows an acute infection.

In her case the infection was in one finger and then in the throat. Its cause was undetermined. Physicians said latest medical books give a total of only 69 cases known in the United States.

## POLICE IN THEFT ACCEPT FATE

Michael Waldron and Ralph Cohen, dismissed two weeks ago as Rock Bay policemen after a hearing before three captains beside Waldron's bedside in City Hospital, today waived their right to a public hearing before Police Commissioner Hultman.

Their dismissal came on charges growing out of the theft of liquor and automobile tires from a Commonwealth ave. tire store.

## *Portland Police Get Radio Extension*

Washington, June 7 (AP)—Portland, Me., was granted authority by the federal radio commission today to extend the completion date of its police service broadcasting station to July 1.

Station WRDO Augusta, Me., was granted authority to reduce its hours of operation from unlimited to from 6 a. m. to 1 p. m. and from 4:30 to 8:30 p. m.

## *Curley on Way to Talk With Roosevelt*

Mayor Curley was enroute to Washington today in the hope of securing more work at the Charlestown Navy Yard through conferences with President Roosevelt and navy officials.

The mayor sailed last night on the New York boat with Street Commissioner Cornelius A. Reardon, his former secretary.

## Dean Bradley Given Pharmacy Degree

Dean Theodore J. Bradley of the Massachusetts College of Pharmacy, former president of the Boston Retail Druggists' Association, was awarded the honorary degree of master of pharmacy today at the 111th commencement exercises of the Philadelphia College of Pharmacy and Science in Philadelphia.

Dean Bradley

The dean, who has served for 21 years in that capacity and as a professor of chemistry, was awarded the degree in recognition of his distinguished contributions to the profession.

He is a member of the American Association for the Advancement of Science, the American Chemical Society, the American Public Health Association, a former president of the American Pharmaceutical Association, and has served for five years as secretary-treasurer of the American Association of Colleges of Pharmacy.

**Ancient Queen's Gigantic Task. How Hatshepsut of Egypt Built a Great Canal 3500 Years Ago Is Related in The American Weekly, the Magazine Distributed With the Next (June 11) Boston Sunday Advertiser.**


# JORDAN'S GREAT BASEMENT Dollar-Day Thursday

*New England's Most Famous Once-A-Month Sale—Famous For Its Wide Assortment of Unusual Dollar Day Bargains—Famous For Its Many Usual $2 Items For $1—$1.50 Items For $1 and Famous For Many Dollar Bargains You Will Not Find Elsewhere—Note The Items on Which You Get 2, 3, 4, and up to 18 for $1—THURSDAY*

### BARGAINS FOR WOMEN

Full-Fashioned Silk Hose, irregs.....3 Prs. $1
Mock-seam Silk Hose, irregulars.....4 Prs. $1
Women's Lightweight Summer Shoes...Pr. $1
Women's White Linen Shoes.....Pair $1
Lawn or Linen Handkerchiefs.....18 for $1
Rayon Bloomers, Panties, Stepins. (Undies).....4 for $1
Rayon Gowns or Undies, seconds.....2 for $1
Lightweight Beach Shawls.....Each $1
White Pique Sports Blousettes.....2 for $1
Crepe de Chine Long Scarfs.....4 for $1
Women's Fabric Gloves, some samples, 3 Prs. $1
4-button length Doeskin Gloves....2 Pairs $1
Pique, Crepe, Organdy Neckwear.....2 for $1
Women's Girdles, Foundation Garments, Ea. $1
Sample $1.50-$3.50 Corsets.....Each $1
Women's $1 Daytime Dresses.....2 for $1
Fruit-of-the-Loom Hooverettes.....2 for $1
Misses' Pique or Linen Dresses.....Each $1
Misses' Cotton Sport Slacks.....2 for $1
Pique, Linen or Flannel Skirts.....Each $1
Pique, Seersucker, Cotton-Linene Dresses, $1
Women's Gowns, Pajamas, Slips.....2 for $1
Women's Nightgowns or Slips.....3 for $1
Women's Beach Pajamas, some with hats...$1
Misses' Rayon Bandeaus.....4 for $1
Misses' Rayon-satin Garter Belts.....2 for $1
Junior Misses' Cotton Pique Dresses..Each $1
Pique, Crepe or Linen Hats.....Each $1
Washable White Handbags.....2 for $1
BOB EVAN'S Nurses' Uniforms.....Each $1
$1 to $1.88 Spring Hats.....2 for $1

### BARGAINS FOR THE CHILDREN

Children's Shoes or Sandals (No orders).....Pair $1
Child's or Misses' Sandals (No orders).....2 Prs. $1
Boys' Summer Golf Hose.....6 Pairs $1
Children's Union Suits.....4 for $1
Boys' 69c Wash Suits, 4 to 9.....2 for $1
Boys' Duck or Khaki Long Pants.....Pr. $1
Boys' Covert-cloth Camp Suits.....Each $1
Boys' $1.29 Striped Slacks, 10 to 18.....$1
Boys' 89c Khaki Shorts for Camp....2 Pairs $1
Boys' Four-in-Hand Neckties.....6 for $1
Boys' Shirts or Sweaters.....2 for $1
Boys' Sweaters or Swim Suits.....Each $1
Boys' Blouses, Pajamas or Shirts.....3 for $1
Children's Anklets.....8 Pairs for $1
Infants' VANTA Rayon Socks.....5 Prs. $1
Girls' Pique or Lawn Dresses.....Each $1
Girls' Play Suits, pleated shorts.....$1
Girls' Worsted Swim Suits, 8 to 14.....$1
Girls' Sheer Print Dresses.....2 for $1
Girls' Washable Beach Pajamas.....2 for $1
Infants' Hand-made Gertrudes.....4 for $1
Child's Smocks, Peter Pan Collar.....2 for $1
Girls' Crepe Pajamas, 8 to 14.....2 for $1
Infants' and Tots' Sun Suits.....3 for $1
Infants' Slip-on or Coat Sweaters.....2 for $1
36x50 Sateen-bound Crib Blankets....2 for $1
Tots' Beach or Play Togs.....2 for $1

### BARGAINS FOR MEN

Men's STETSON Breadcloth Shirts...2 for $1
Men's OTIS Union Suits, irregs.....2 for $1
Men's WEARKING Union Suits.....2 for $1
Men's PERFECT Lisle Sox.....8 Pairs $1
Men's Dark Mixture or Khaki Pants...Pair $1
Men's Tennis Shoes.....2 Pairs for $1
Men's New Straw Hats.....Each $1
Men's White Duck or Striped Slacks...Pair $1
Men's Lawrence Bathrobes..½ Price, Each $1
Men's Wool Slipon Sweaters.....Each $1
Men's Summer Sox, few seconds.....5 Prs. $1
Men's Cotton Handkerchiefs.....18 for $1
Men's PERFECT Silk Sox.....4 Pairs $1

### BARGAINS FOR THE HOME

B-Gauge Linoleum.....Sq. Yd. $1
Sunfast, Washable Organdy Curtains..Pair $1
69c to $1.19 Summer Silks.....2 Yards $1
PEPPERELL 70x80 Plaid Blankets...Pair $1
$3.25 Indian Head Bedspreads.....Each $1
Electric Light Bulbs, 4 sizes.....14 for $1
81x99 Bleached Sheets.....2 for $1
$1.50 OLD IRONSIDES Mattress Covers...$1
Stainless Damask KERRY DELL Cloths, Each $1
WEST POINT Large Bath Sheets.....Each $1
36-in. Unbleached Cotton.....10 Yards $1
Fancy Madeira Linens.....Each $1
58x58 Damask Cloths, 60x60 Table Covers Ea. $1
Voile or Scrim Cottage Curtains....3 Pairs $1
$1.98 Chintz Overdrapes.....Set $1
$1.59 Auto Seat Slip Covers.....Set $1
Full Size Denim Couch Covers.....Each $1
Steven's 17x34 Dish Towels, irregs...8 for $1
Nottingham Lace 54x72 Cloths.....Each $1
Turkish Towels, for the beach.....8 for $1
50x63 Cloth and Six Napkins.....Set $1
48-in. Padded Ironing Board.....Each $1
ROME Polished Copper Tea Kettle...Each $1
Gilt-finished, 12x29 Mirrors.....Each $1
Chintz Pillows, Kapok filled.....3 for $1
$1.69 to $2.98 WHITE Woolens.....Yard $1
49c Rayon Flat Crepe.....3 Yards for $1
40-in. Printed Pique, or Voile.....5 Yds. $1
$1.49 to $1.79 Vanity Lamps.....Each $1
Parchment Paper Lamp Shades.....2 for $1
Heavy $1.59 Fiber Rugs, 27x54.....Each $1
Chenille or Hooked Rugs.....Each $1
Long-wearing Felt Base.....3 Sq. Yds. $1
Sanitary Pads.....9 Boxes for $1
Double-Mesh Hair Nets.....36 for $1
"Storaway" Chests.....3 for $1
Cedarized Blanket Chests.....4 for $1
Assorted Chocolates.....3 Pounds $1
Linen-Finish Playing Cards.....5 Packs $1
Welch's Grape Juice.....6 Bottles $1
Double Sandwich Grillette.....Each $1
10 Rolls Wall Paper, 18 Yds. Border.....$1
Scatter Rugs, 4 Kinds.....2 for $1
Hand-made Filet Doilies.....12 for $1

CHARGE ACCOUNTS—MAIL OR PHONE ORDERS FILLED—HUBBARD 2700

# For Father's Day!

*(also for sons, husbands, nephews, cousins, fiances, uncles and grandfathers)*

JORDAN MARSH COMPANY

SALE OF 12,000

# Summer Neckties

# 39c

**7200**
foulards, crepes, failles, barathea, in figures large or small, stripes wide or narrow, diagonal or horizontal, checks large or small, plaids simple or intricate.

**2400**
plain-colored crepes in choice of fourteen rich plain colors.

**2400**
genuine rajahs in your choice of eleven rich plain colors.

In other words, there isn't a man living whose taste isn't voluminously represented in this great selection. All wool-lined! All silk-tipped! All with resilient construction!

MEN'S FURNISHINGS—STREET FLOOR—MAIN STORE DIRECT SUMMER STREET ENTRANCE

Mail or telephone orders filled—call HUB bard 2700

# ASSASSINS FIRE AT VENIZELOS; WIFE SHOT

Athens, Greece, June 7 (AP)—An attempt on the life of Eleutherios Venizelos, Premier of Greece eight times since 1910, deeply stirred this little republic today.

The 69-year-old statesman narrowly escaped death at the hands of a party of gunmen who fired from an automobile at the motor-car in which M. and Mme. Venizelos were traveling from Amaroussi to Athens late last night.

The shots killed a personal guard accompanying the former premier and struck Mme. Venizelos, who suffered four serious wounds in the lungs and stomach. Her condition today at first reported grave was said to have improved.

The driver of the Venizelos machine was cut by glass from a broken car window.

Otherwise unhurt, but in great pain, the chauffeur devotedly stayed at the wheel, and drove the travelers to their destination.

The gunmen escaped.

Mme. Venizelos, second wife of the statesman, is the daughter of a wealthy Anglo-Greek resident of Schlizzi. They were married in London in 1921.

Premier Panayoti Tsaldaris expressed regret and horror at the attack and immediately issued orders for a thorough investigation and search for the gunman.

He sent a representative to M and Mme. Venizelos to convey the regrets of the government.

## Mother and Babes in Long Hike, Vanish

Providence, June 7 (INS)—Apparently embarrassed over excitement she caused, and not desiring charity, Mrs. Barbara Rostovich, 36, of Philadelphia, who started to walk to that city pushing a baby carriage containing her two babies, disappeared today from the hotel where police had placed her while trying to raise funds for transportation.

Police of Cranston, Warwick and West Warwick were asked to detain Mrs. Rostovich until railroad fare for her and the babies could be raised.

## Voters to Act on Holiday

Voters of Suffolk County will decide at the next state election whether or not June 17 will be declared a legal holiday, according to the final vote of the Massachusetts Senate yesterday.

# THE GUSTIN GANG

## Former Flying Squad Packed Sure Cure For Gangsters

By THE MASKED REPORTER

(Copyright, 1933, by the Boston Evening American)

Until they tipped their own hand by insisting on getting off-side a little too noticeably, the head buccaneers of the Gustin Gang were having a nice little laugh over dissolution of the old police flying squadron.

Masked Reporter

If the police flying squadron was functioning today and if it were allowed to function in the enthusiastic manner employed by the huskies who started out in that enthusiastic band, the Gustin Gang would now be but a memory—even though not a pleasant one.

But somebody, somewhere, thought those nice Gustin boys over in South Boston were being made play jump-rope a bit too hard—and so the flying squadron died on the vine and its fiery buckaroos who comically thought that when a hoodlum gangster and a policeman met up somewhere under tough circumstances, the gangster ought to be the one to fall—well, the husky enthusiasts just dropped back into routine police work.

Only the strong-arm methods of the flying squadron under the then Lieut. William W. Livingston curbed the tendencies of the South Boston wolf pack in its depredations around town and sent the bulk of its members into hiding or out of town.

### *Hitters Named to First Police Squad*

The flying squadron was organized at the curt order of a former governor who became personally tired of the Gustin Gang's depredations and who was determined to stop them.

Twenty-two men who could hit and who could take it—and who were not chary at all about hitting and taking it—were selected for this picked squadron, young and husky men who were in the police department because they liked it.

In command of this squadron Lt. Livingston—who now captains the South End as well as the South End station—was placed, and he lined his heartiest up before him and issued blunt instructions.

Then the captain warned his men that the gangsters were thugs who used guns in tight places in their daily toil and that they beat up citizens and police officers with the same lack of compunction—especially if the citizen or the police officer happened to be alone.

**"You're going out to fight fire with fire and you're going to be rough and tough about it—and if you or you or you gets soft, you'll drop out, and if I get soft, I'll drop out."**

Then he began to read off records of some of the quarry—Jimmy Johnson, who later was shot to death; Johnny and Jimmy Faherty, George "Sticks" Murphy, Johnny "The Rabbit" Moriarty, Jerry Stone, Tom "Rusty" Ryan, Jimmy Stowe, Billy Cobb, Jack Mary, Larry McDonald, Peter "Tin Can" Kelley, Andy Griffin, Rommy Quinn, the Wallaces, Tim Coffey—names and names and names.

**"Get 'em off the streets," ordered Livingston. "Get 'em out of town."**

That was all, and the squadron went to work. They toured the city, not in police-tagged cars but in cars with private number plates. When they saw a gangster, Gustin or otherwise, they brought him—peaceably if he was peaceable, but a gangster a bit dopworn if he put up a fight.

To the dismay of the gangsters, some of their numbers began to go to jail and to prison.

### *Found "Stevie" Gustin Key to Wanted Thief*

One night Stevie Wallace was picked up and he was held incommunicado. They had nothing on Stevie at the time because he was on his annual vacation or something like that, but they wanted Orion "Red" Nelson, another Gustin Gang member, for a robbery.

Seventy-two hours went by and Stevie was still held incommunicado. Rumors went through the underworld and the Gustins, fearful of these rumors and what might befall their chieftain, finally produced Nelson. He went to the Big House for 18 to 35 years.

One night four of the mobsters were brought in by only three of the squadron and these three were pretty badly used up. The four mobsters were pretty tough and they were pretty fresh.

The four tough mobsters were told to take off their shoes, and they took them off. Sometimes thugs, when they're in a mixup and a policeman slips and falls, uses his boots. The boots were lined up neatly on top of a desk and then the four mobsters were taken into a quiet room.

When they came out again they were not tough at all and they talked freely and gave much information, which led to important arrests. Then the mobsters were let go and the lone husky policeman who had been in the room with them, one against four, washed up and changed his clothes.

Within five weeks after the flying squadron had gone out into the streets the gangster situation in Boston had changed greatly. A lone policeman could walk into any of the smaller all night lunchrooms or the poolroom hides where the mobsters used to wait until it was time to go out preying—and the chairs would be innocent of gangsters.

One night Johnny Moore, who now is wanted by the police in the Solomon murder was pretty well beaten up in a gang fight at Massachusetts ave., and St. Botolph st., Back Bay, and when three of the flying squadron came along in their car—Johnny Connell, William Gouldston and Thomas Butler—two of the Gustins were just fleeing in a machine.

The cops gave chase and the fugitives began firing back at the police. Connell, Gouldston and Butler pumped back with their own guns and revolvers and when the fleeing car crashed a tree in Dorchester st., South Boston, there were two very discouraged gangsters and 34 police bullets in the machine.

But after a time the enthusiastic members of the flying squadron began to be hampered by this and that in their work—and the flying squadron eventually died out. It was really too bad—but not for the Gustins.

*(In tomorrow's Boston Evening American the Masked Reporter will detail further the sway of the Gustin gangsters in Boston.)*

# SECRET QUIZZ IN COSTELLO CASE

Secret grilling of Mrs. Mary McMahon, wife of the Peabody police officer who told of clandestine affairs with Mrs. Jessie B. Costello, of Peabody, was revealed today, as trial of Mrs. Costello for alleged murder of her husband moved nearer.

Mrs. McMahon was not called before the two grand jury investigations but was questioned at length by State Detective Richard J. Griffin, it was learned.

The move was in preparation of Mrs. McMahon as a "surprise witness" at the same time her husband, Edward J. McMahon, is called to explain the so-called love confession that rocked Peabody as much as did the mystery death of Fire Capt. William J. Costello.

Her appearance in court will be the first meeting between the two women in the life of McMahon since Mrs. Costello was indicted and jailed to await trial.

The jailed widow has branded McMahon's story as false and the "result of a few drinks" and McMahon has since retracted much of it.

**Here is a cordial invitation to you to use the Free Rental Bureau whenever you desire complete information about any kind of rentals, furnished or unfurnished, hotels or business locations. Barbara Holmes will be pleased to help you.**

# MOTHER SLAYER OF 3 INDICTED

Mrs. Nellie Dyczheski, of Framingham, was indicted by the Middlesex grand jury today for murder of her three children on May 25.

A total of 95 indictments were returned. They included also, an indictment charging Charles Hoffman, and four unnamed companions of armed robbery of $13,000 at the Hyde Shoe Co., Cambridge, two months ago.

Mrs. Dyczheski is now in Westboro Hospital for observation, following her admission that she beat three of her children to death and then set fire to her home because she was tired of the struggle to keep alive. She is also charged with maliciously setting fire to her home.

Hoffman, alleged to have taken part in the Hyde holdup, is now in Charles st. jail.

### *Record List Set to Ballot on Repeal*

The largest voting in the history of Boston will be eligible to cast ballots next Tuesday in the special election on prohibition repeal and local option in the matter of granting licenses, according to figures released by Election Commr. Peter F. Tague.

The total number of voters eligible is 304,848, representing 184 more than appeared on the lists for the presidential election here last fall.


At the Sign of the Red

. . . Don't Rush Home

HAVE SUPPER *in* TOWN

I'M SOMETIMES IMPRESSED with the rush of returning women shoppers I see, dashing across Dewey Square around five o'clock. In and out among the traffic you can see them, scurrying along, trying to catch a suburban train home in time to throw together a hurried supper before the husband arrives.

• Now every woman knows all about an impatient and ravenous man . . . sparks are liable to fly if he has to wait too long. It's always been a standing joke . . . but it's true never-the-less.

• Possibly that's why these women shoppers literally tear themselves apart to get home in time to prepare supper. Loaded down with bundles, tired and hot, they must use up every bit of energy they have left in order to make one of those earlier trains.

• However, I guess a good many women have seen how futile it all is, for, with ever increasing numbers, I notice women and their husbands eating a quiet supper with us in some one of the many Waldorfs.

• Those Waldorf supper menus are so inexpensive . . . so delicious and so delightfully served that more and more folks are coming to see how much easier and better it is to dine in town and return home quietly in the cool of the evening.

• So, WOMEN SHOPPERS . . . give the idea a thought. The next time you are in town telephone your husband to meet you at the Waldorf nearest his office . . . eat unhurriedly one of those tasty supper specials and see how much better you feel!

• You'll return home rested.

J. J. Curry
President.

Served from 4 P. M. to 9 P. M.

• Supper Specials •

Highest Quality—Lowest Prices

| Wednesday | Thursday |
|---|---|
| ROAST SUGAR-CURED HAM | CORNED BEEF AND CABBAGE |
| Whole Kernel Corn au gratin | Mustard Pickles |
| Browned Potato | Boiled Potato |
| Rolls and Butter | Rolls and Butter |
| 25c | 25c |

Those Good Waldorf Eating Places

If all places were like the Waldorf there would be no need of Pure Food Laws



FLOYD SHOES

$2.60 ALL ONE PRICE

A Landslide of WHITES

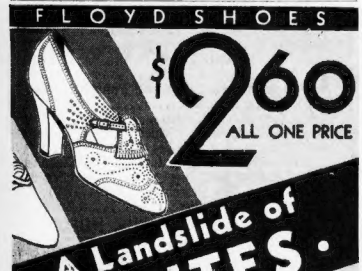

In Almost Every Conceivable Style And Material!

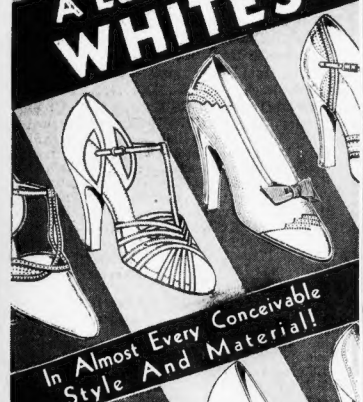

For Women Who Care

FLOYD SHOES

495 WASHINGTON ST.



$2 TO NEW YORK

Direct Service on the Route

Leave 309 Tremont St., at Broadway Daily 9 A. M.—1 P. M.—10 P. M. and 12 Midnight

Tickets Sold All Day. HANcock 7207

HUB MOTOR COACH LINE Inc.

Take TREMONT ST. SUBWAY CAR at Park St. and Get Off at BROADWAY



EVERY DRIVE IS NOW AN EXHILARATING, RESTFUL VACATION

FISHER NO DRAFT VENTILATION SYSTEM BANISHES HOT WEATHER DISCOMFORTS

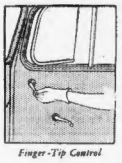

Finger-Tip Control

Never again will there be a summer day too hot for motoring in a closed car. Fisher No Draft Ventilation has banished discomfort from summer driving.

This new, scientific ventilation system catches all the breezes that are generated by the motion of the car and distributes them into every corner of body. At the same time, individual control permits each occupant to have the degree of ventilation he desires for his own particular comfort.

And because this is a true ventilating *system,* built into the car itself, Fisher No Draft Ventilation is the only form of ventilation which brings you *all* the following advantages: a greatly increased volume of incoming air to cool the car more effectively in summer . . . instant elimination of annoying, harmful drafts . . . a constantly changing supply of new air, and the instant removal of used air and smoke . . . and prevention of dangerous clouding of windshield and windows in stormy weather, without allowing rain or snow to enter the car body.

Scoops in Air

Once you have experienced the perfect comfort of Fisher No Draft Ventilation, you will never again be satisfied with any car without this system. Any dealer in General Motors cars will be glad to give you the opportunity to enjoy this remarkable system in actual driving.

And at the same time examine Fisher coachwork, feature by feature, item by item. Note the excellent quality and high-grade finish of the upholstery . . . the extra width, luxurious depth and comfortable contour of the seats . . . the wealth of leg room . . . the clear, unobstructed vision . . . the quickly adjusted driver's seat . . . and many other thoughtful provisions for comfort and convenience.

Inquire also into the exclusive safety and durability advantages provided by Fisher's famous hardwood-and-steel construction and "bow-and-slat" type roof. The more carefully you investigate values in coachcraft, the more certain you are to choose a General Motors car—for General Motors cars are the only cars with Bodies by Fisher.

See how Bodies by Fisher are built

BODIES by FISHER

CADILLAC · LaSALLE · BUICK · OLDSMOBILE · PONTIAC · CHEVROLET

# NEWTON MAN IN MURDER QUIZ

Investigation of the murder of two wealthy sisters last month in Miami Beach Fla. today led to the questioning of a former Newton man, whose new address "in a nearby town" was kept secret.

The man was reported by Miami police as James Humphreys, formerly of Greenlawn ave., Newton Center. Miami police said he was financially interested in the hotel in Miami Beach where the murdered sisters were guests.

Humphreys, according to Capt. Richard J. Goode of Newton, said he knew the victims, Miss Lillian Howard, 36, of Woodstock, Va., and her sister, Mrs. Shapiro, 42, of Orbiconia, Pa.

The unclad bodies of Miss Howard and Mrs. Shapiro were found tied together May 15 in a cove near Miami. Both skulls were crushed.

Dispatches from Miami quoted police in a statement that Humphreys was "friendly" with the two women, but Humphreys told Capt. Goode he knew them only as hotel guests.

## Gibbons Takes Oath

Washington, June 7 (AP)—Stephen B. Gibbons of New York was sworn in as assistant secretary of the Treasury and Guy T. Helvering of Kansas was given the oath as commissioner of internal revenue.

# Roosevelt Plans Plead for Bonds

Washington, June 7 (INS)—President Roosevelt is giving "serious consideration" to appealing publicly to holders of Liberty bonds to turn them in for a new issue bearing a lower rate of interest.

He so told Sen. Bone (D) of Washington today, according to the latter. Bone is author of a resolution that would have the secretary of the treasury take such action.

There are now about $6,000,000,000 in bonds outstanding at interest rates running up to 4¼ per cent. If the idea is adopted, it would be placed on a patriotic basis and the government would save the difference in interest.

## *Lays New Garment Strike to Rumor*

"Blame it to rumor," Morris Gordon, general manager of the Trimount Clothing Co. whose 800 men and women employes are out on strike, said today when asked the reason.

"Our workers heard a report that we had bought a factory in Troy, N. Y., and intended to move there." So they went on strike as a protest. We have no factory in Troy, and never had any intention of moving.

# 100 GIRLS JOIN IN DRESS TEST

More than 100 girls modeled dresses made by themselves at the annual meeting of the Homemakers of the Middlesex County Extension Service at Cary Memorial Hall, Lexington, today.

First prizes in the various classes went to Edith Robbins, Malden, party dress; Helen Porter, Malden, street dress; Muriel Moran, Cochituate, thrift dress; Sophie McManus, Marlboro, special class, dress made from white cotton grain bags; Jeromina Colella, Malden, girls 12 or under; Ruth Waite, Concord, senior school dress.

# PROBE OF STATE BANKS ASKED

The Legislative Committee on Banks and Banking wants a sweeping investigation of all banks in the state, some 800 in number.

Senator Joseph Cotton of Lexington, chairman of the committee, divulged this at a hearing today before the Rules committee.

He asked that a resolve be admitted to create a special commission to make the probe, the work to start immediately after the federal banking situation has been smoothed out.

Specific things that the commission should go into, Cotton said, are:

**Maximum rates of interest charged by the banks.**

**Semi-annual examinations and audits.**

**Regulation of investment trusts.**

**Payment of liquidating agents' fees.**

**All recommendations for banking reforms advocated by Atty.-Gen. Joseph E. Warner.**

A provision in the resolve calls for authority to summons witnesses. Cotton explained this would be necessary if interlocking directorates were probed.

## Chicago Bound

Miss Dorothy Slamin, brilliant drum-major of the Waltham High School Band, is to head the Watch City outfit when it visits the Chicago Century of Progress

# WETS HOLD LEAD IN INDIANA

Indianapolis, June 7 (AP)—Wets continued to maintain their advantage in Indiana today as returns came in from scattered, precincts on the vote yesterday on the question of repeal of the Eighteenth Amendment.

On a basis of incomplete unofficial returns the wets appeared to have definitely won 250 of the 339 delegates to the convention, which will be held in Indianapolis June 26. A total of 79 delegates were in the dry column.

With 3378 precincts out of 3691 heard from, the popular vote stood:

For ratification of the Twenty-First Amendment, 517,544; against ratification, 284,806.

# RULING HELD UP IN BRIDE SUIT

The decision of Judge Joseph R. McCoole in the petition of Pauline Maier, 22-year-old Wellesley girl, to have her marriage to Edwin H. Hanson of Chiswick rd., Brookline, annulled is expected to be announced within a few days.

Judge McCoole took the case under advisement in Dedham court yesterday afternoon and the girl and her witnesses had testified that Hanson forced her to elope with him and threatened her with disgrace unless she followed his orders.

## *State Odd Fellows Meet at Oak Bluffs*

Oak Bluffs, June 7 (AP)—A two-day state convention of the order of Odd Fellows opened here today. In addition to a large Massachusetts delegation, all the New England states, New York, Quebec and Ontario were represented by grand masters and others. Several hundred delegates were expected to arrive during the day on steamers from the mainland.

## Faces Removal

Judge Arthur P. Stone of Cambridge District Court, whose removal is to be demanded in a report filed in the Legislature tomorrow, members of the investigating committee declared. (Boston American photo.)

*Story on Page 11*

The domestic help problem is solved by taking a kitchenette apartment and the best are advertised daily in the For Rent columns.

## Vote of 8 States 4 to 1 for Repeal

**Washington, June 7 (AP)—Of the 16 states recorded in favor of repealing the Eighteenth Amendment, eight have held popular votes which combined show a four to one majority for repeal.**

The total popular votes follow:

| | For | Against |
|---|---|---|
| Michigan .. | 850,566 | 187,931 |
| Wisconsin | 648,631 | 161,518 |
| Rhode Island | 150,244 | 20,873 |
| New Jersey | 570,332 | 90,743 |
| New York (unofficial) | 1,925,813 | 246,677 |
| Delaware.. | 45,615 | 13,505 |
| Illinois (incomplete | 1,123,846 | 392,193 |
| Indiana (incomplete) | 531,339 | 277,604 |
| Total .... | 5,824,886 | 1,373,135 |

# 900 MILLION IN RELIEF LOANS

Washington, June 7 (INS)—Initial borrowing in the administration's multi-billion dollar program of recovery and relief will take the form of a $900,000,000 issue of five-year notes and nine-months' certificates Secretary Woodin announced today.

The notes will be for $500,000,000 to bear 2¾ per cent interest, while the certificates will make up the remainder of the issue at ½ per cent. The new rates are considered highly favorable.

A total of $374,000,000 will be employed to retire that amount of 1½ per cent certificates maturing June 15, the date of the new issues, and $106,000,000 to meet payment of interest on the public debt. The remaining $422,000,000 will be available for relief and other purposes.

## *Canadian Textile Mills Speeding Up*

Montreal, June 7 (AP)—Production operations in Canadian textile mills during the month of May showed a substantial increase as compared with operations during the previous month, according to the Montreal Board of Trade and the Canadian Textile Journal. The increase has made for re-employment of a large number of workers.

## *Fisherman Freed in License Case*

Providence, R. I., June 7 (AP)—Presiding Justice Hugh B. Baker in superior court released from custody Ernest Coggeshall, Newport fisherman, who had been in Providence county jail since May 22, for violating an injunction order to refrain from fishing off Seal Rock, Newport, without a state license. Coggeshall indicated he will seek a state license.

# THEFT SUSPECT BACK TO OMAHA

Alanson B. Warren of Omaha, head of a wholesale grocery house, who has had quite a bit of excitement in his brief stay here, waived extradition today in Woburn court and agreed to go back to Omaha and face a charge of embezzling $8000.

A. B. Warren

His agreement to waive extradition resulted in a charge of being a fugitive from justice being dismissed by Judge Curtis W. Nash, and the grocer was turned over to the custody of L. C. Greene, a private detective from Omaha, who had telegraphed authority from police there.

Warren was arrested by Winchester police after a chase through Winchester, Stoneham and Reading which was started on a tip that gangsters were pursuing a Nebraska auto in an attempt to put the driver "on the spot." The pursuers turned out to be private detectives.

Warren has been shadowed by the private detectives for the past three days. They came to Boston from Chicago three weeks ago. Last night they had planned to arrest him but the suspicions of a taxicab driver resulted in the chase by Winchester police.

The detectives had hired his cab and their actions caused him to bring about their transfer to another cab and then report to police.

## *Rat Kills and Eats Prized Snake*

Houston, Tex., June 7 (AP)—"Puffy," the prized spreading adder in a zoo here, did not eat his lunch. His lunch ate him.

A large rat was thrown into the snake pit by Hans Nagel, curator, who was feeding the snakes. The rat attacked the adder and killed it. Then the rat ate the snake.

## *Everett Police to Guard Vacant Homes*

To protect apartment houses from petty thefts which have been numerous of late through the suburbs, Everett police have organized a special force for inspection service of all houses and apartments where occupants are away for a few days or for the entire summer season.

PERMANENTS
—BRING A FRIEND—
NANCY LINCOLN WAVE $2.50
No better wave can be had anywhere at this price. Complete No Extra Charges
TWO WAVES $2.51
Standard Wave Shampoo and Set 25c each extra. $1.00
THE ALVETTA MARIE $6.50 PUSH-UP 2 for $4.51
Finger Waves Complete with Dry Shampoo and Dried. 25¢
PARIS VIF WAVE $4.00 2 for $4.01—Complete
OPEN EVENINGS BY APPOINTMENT
United PERMANENT WAVE SHOP
8 WINTER ST. Devonshire 4081 Suite 404, 4th Floor



ROAD PROOF
*or Paper Claims?*

In the *New Improved Jenney HY-POWER* we are offering you a gasoline that would have been sold a year or two ago as a premium product for three cents extra per gallon.

Not only has the anti-knock quality of this gasoline been improved but through modern refinements we have been able to make the *New Improved Jenney HY-POWER* a better all-round motor fuel—quick starting—fast on the pick-up—powerful—economical—yet we sell it as our regular gasoline at the regular price.

We believe you will find that the *New Improved Jenney HY-POWER* is a superior gasoline for the money. But the place to prove that is not on paper but on the road . . . in your own car. You be the judge.

"JUST TRY"
THE NEW IMPROVED
JENNEY
HY-POWER
GASOLINE
● AT NO EXTRA PRICE



Your System Needs a Tonic Now—
to Withstand the Depressing Effect of Warm Weather.
CHENEY'S Good Tonic
"BOTTLED SUNSHINE"
WINE OF COD LIVER OIL (Extractives) WITH MALT
In Combination with Beef, Peptone and Hypophosphites
PUTS YOU IN TRIM AND KEEPS YOU FEELING FIT
It is a real Summer Tonic, not too heavy — just the right consistency—pleasant to take and easily handled by any stomach.
An old reliable tonic recommended in Anemia, Faulty Nutrition, Persistent Cough in convalescence from Wasting Disease and as a Reconstructive.
LARGE BOTTLE 75c
By Mail 85c
G.S. CHENEY CO.
Herb Specialists for Nearly 100 Years
15 UNION STREET
BOSTON, MASS.
Write for complete list of Cheney's Reliable Remedies



Christian Science Reading Rooms
FREE TO THE PUBLIC
209 Washington Street
Statler Office Building
Park Square
60 Norway Street
cor. Massachusetts Avenue
*Authorized and approved literature on Christian Science may be read, borrowed, or purchased*
The First Church of Christ, Scientist, in Boston, Massachusetts


# CYRUS CURTIS, PUBLISHER, DIES

Philadelphia, June 7 (INS)—Cyrus H. K. Curtis, 82, publisher and philanthropist, died early today at his home, "Lyndon," in Wyncote.

He had been ill more than a year with heart disease, and suffered a relapse last Friday.

Funeral services will be held Friday afternoon at the home. The men's singing club of Portland, Me., will attend in a body.

## No. 86---First Prize Tested Recipes

*Five Dollar Prize Recipe for Wednesday*

MARY E. SWANSON, 88 Washington St., Brighton, Mass.

**LIME DELIGHT**

1-3 cup quick cooking tapioca
¼ tsp. salt
1 qt. milk, scalded
½ cup sugar
1 or 2 egg yolks, slightly beaten
1 tsp. vanilla
1 or 2 egg whites, stiffly beaten
1 pkg. lime gelatine
2 cups boiling water

Add tapioca and salt to milk and cook in a double boiler for 15 minutes, or until the tapioca is clear, stirring frequently. Add sugar. Pour a small part of the tapioca mixture over egg yolks, stirring vigorously. Return to double boiler and cook until thickened. Remove from fire and add vanilla. Fold small amount into egg whites. Add remaining tapioca and blend. Chill.

Dissolve the gelatine in boiling water. Cool. Fill sherbet glasses one-half full. Chill until firm. Fill the glasses with the chilled tapioca cream. Garnish with cubes cut from the remaining gelatine or sprinkle with toasted cocoanut. Serves twelve.

BOSTON TESTED AMERICAN

*Clip Here and Save*

*Every day the Boston Evening American awards $10 in cash for the six outstanding recipes sent to Martha Lee. If you have a favorite recipe—one that you are exceptionally fond of—send it to Martha Lee's Recipes, Boston American, P. O. Box 185, Boston. Each day there is a first cash prize of $5 and five other awards of $1. Prizes will be paid only on recipes that are published. You may submit one or more new recipes every day if you wish.*

*A special award of $25 in cash prizes is offered by Martha Lee for recipes sent to her for her page in the Boston Sunday Advertiser. Every Sunday a first prize of $10 is offered. Then there will be two $5 prizes and five $1 awards. If you wish to compete for the Sunday prizes, send your recipe to Martha Lee's Recipes, Boston Sunday Advertiser, P. O. Box 185, Boston.*

*The judges are K. Camille Den Dooven, famous chef and laboratory expert; Demetreo Picone, celebrated chef of the Hotel Touraine; Benedetto Catinella, noted Hotel Lenox chef.*

FIVE PRIZES OF ONE DOLLAR EACH

MRS. GEORGE SNOW
918 Hyde Park Ave., Hyde Park.

**FRUIT BREAD**

1½ cups sifted flour
½ cup sugar
3 tsps. baking powder
1 tsp. salt
¼ cup broken nut meats
½ cup candied orange peel, thinly sliced
1½ cups graham flour
1½ cups milk
1 egg, well beaten

Sift flour once, measure, and baking powder, sugar and salt and sift again. Combine nuts, orange peel and graham flour and add to first mixture. Combine milk and egg. Add to flour, beating only enough to dampen flour. Bake in greased loaf pan in moderate oven 325 degrees F. for 1 hour.

FRANCES MEISNER
Richmond, Maine.

**GRAPEFRUIT BASKETS**

Select smooth, thin-skinned grapefruit, cut in halves crosswise. Remove grapefruit sections. Cut handles by cutting about ¼ inch from the edge of the grapefruit. Cut almost halfway round on either side, leaving a small space on either side uncut. After the grapefruit is filled the handles may be lifted up and tied in the center with a tiny mailing bow to carry out the color scheme used. Fill with the sweetened grapefruit sections and use as a first course, or, fill with a combination of the grapefruit, tuna fish or crabmeat to which a few chopped nuts and a little chopped parsley have been added. Moisten this with mayonnaise and fill the baskets and serve as the salad course.

MRS. R. F. VAN RIPER
20 Garland St., Melrose, Mass.

**ANGEL OMELET**

3 tbsps. butter
3 tbsps. flour
½ cup milk
½ to 1 tsp. salt
2 tbsps. grated cheese
2 eggs

Melt butter in upper part of double boiler. Add flour and smooth to a paste. Add milk and stir till thick and creamy. Add salt and grated cheese, stirring the mixture until cheese is melted and well mixed. Let sauce cool slightly while you separate the eggs. Beat yolks well and gradually add to the sauce, mixing well. Then fold in the beaten egg whites. Pour into a skillet which has been well greased, and bake in a slow oven, 325 degrees, for 45 minutes. This omelet will not fall even if it is allowed to stand a minute or two. Before serving cut in pie shape pieces and serve hot. Place a thin slice of currant jelly on each serving.

NELLIE I. KIMBALL
577 Commonwealth Ave., Newton.

**FEATHER GINGERBREAD**

2 cups flour
½ cup cold water
½ cup sugar
2 tbsps. vinegar
½ tsp. ginger
1 egg
½ tsp. salt
½ cup melted Crisco
½ cup molasses
½ tsp. cinnamon
½ tsp. cloves
2 tsps. soda

Put molasses and sugar in bowl. Stir in melted Crisco and spices. Dissolve soda in water, add and stir well. Add egg, unbeaten. Add flour and water, alternately. Beat well and add vinegar and blend well. Bake 25 minutes in moderate oven, about 375 degrees.

DOROTHEA HILTZ
2 Euston St., Brookline, Mass.

**CAPON IN ASPIC**

Remove the meat from the bones of a fowl and cut into small pieces. Place the bones and skin in a saucepan and cover with water. Simmer until the stock becomes yellow and substance has been entirely extracted from the materials. Season well with salt and pepper. Mix to each two cupfuls of liquid, a heaping tbsp. of gelatin. With a little cold water to dissolve it. Add to the boiling liquid and set aside to cool. Arrange the pieces of capon on deviled eggs which have been placed open side down on the bottom of a mold. When cool and just beginning to thicken, carefully fill to be turned out when the whole is set and placed on ice to set. When ready to serve, unmold on a bed of crisp, yellow lettuce leaves and garnish with pimiento and parsley or crisp watercress.


Use Bond's *New* Ten Payment Plan
when you buy your new clothes!
NO EXTRA COST
— no interest or carrying charges.

Here's how it works:
$20 Two Trouser Suits pay $5 at purchase, $1.50 weekly
$25 Two Trouser Suits pay $5 at purchase, $2.00 weekly
$30 Two Trouser Suits pay $5 at purchase, $2.50 weekly
$35 Two Trouser Suits pay $5 at purchase, $3.00 weekly
More convenient than a charge account, because you pay a little at a time
BOND CLOTHES
618 Washington St., at Essex
Open Saturday Evening Until 9 P. M.

# SACCO COUNSEL FOR NORMANO

Atty. William G. Thompson, chief defense counsel in the Sacco-Vanzetti case, and former Asst. U. S. Atty. Daniel A. Shea were invited today by Judge A. K. Cohen to join him in the defense of Dr. Joao F. Normano, wanted in Berlin for a $750,000 bank swindle.

Thompson and Shea are said to be ready to accept the invitation and aid in the battle to prevent the return of Dr. Normano, former lecturer on economics at Harvard, back to Germany.

A hearing will be granted Monday in federal court on a petition filed by Judge Cohen for a writ of habeas corpus to free Normano on the ground that as a Jew, he could not obtain a fair trial in Germany under the Hitler regime.

Many noted men in this country and in other sections of the world have sent messages to Dr. Normano pledging their support, Mrs. Normano said today.

One message from Congressman Luce, advised that he and Congresswoman Rogers of Lowell will confer with Louis Howe, secretary to President Roosevelt, in an attempt to have the President intervene with the State Department to prevent Normano's return to Germany.

## 3-Day Carnival to Aid Church Fund

A three-day carnival to raise funds for building the Church of the Holy Name, which will serve the West Roxbury and Roslindale districts, will open on the church grounds tomorrow.

Each night of the carnival, a novelty parade will pass through the district. A special program has been arranged for children on Saturday afternoon.

Assisting in arrangements are committees from the Ladies' Sodality, Daughters of Isabella, Holy Name Club, St. Vincent De Paul Society, Foresters and Boy Scouts.

# 'TEXAS JIMMIE' ROARS ALONG

TEXAS MATTERN

Pushing his speedy monoplane, "Century of Progress," along in his effort to make up lost time, Jimmy Mattern, Texas lone world-girdler, roared along over the Siberian wastes today. Leaving Omsk at 6:10 o'clock (Boston time) last night, he headed his red, white and blue ship for Chita, 1700 miles away, and hoped to cut down part of the ten hours he was behind the record of Post and Gatty.

## Mattern's 'Round-World Time Table

By the Associated Press
(Time is Eastern Standard)

**Saturday, June 3, 1933 (first day)**
4:21 a. m. Left New York.
11:30 a. m. Passed over Lewisport, N. F.
Distance from New York—1233 miles.
Time from New York—7 hrs. 9 mins.

**Sunday, June 4, 1933 (second day)**
4:15 a. m. Arrived Jomfuland, Norway.
Distance from Lewisport—2439 miles.
Time fro mNew York—23 hrs.,54 mins.
Time spent on ground—16 hrs., 45 mins.
9:00 p. m. Left Jomfruland.
10:00 p. m. Arrived Oslo.
Distance from Jomfruland—70 miles.
Time from Jomfruland—1 hour.
Distance from New York—3662 miles.
Time from New York—47 hours 39 minutes.
Time spent on ground—2 hours, 40 minutes.

**Monday, June 5, 1933 (Third Day)**
12:40 a. m.—Left Oslo.
7:57 a. m.—Arrived Moscow. Distance from Oslo, 1015 miles. Time from Oslo, 7 hours, 17 minutes.
Distance from New York, 4900 miles. Time from New York, 31 hours, 16 minutes. Time spent on ground, 9 hours, 17 minutes.
5:14 p. m.—Left Moscow.

**Tuesday, June 6, 1933 (Fourth Day)**
5:35 a. m.—Arrived Omsk, Siberia.
6:10 p. m.—Left Omsk for Chita.
8:10 p. m.—Sighted over Novosibirsk, 600 miles east of Omsk.
Distance from Moscow, 1430 miles. Time from Moscow, 12 hours, 21 minutes. Distance from New York, 6350 miles. Time from New York, 73 hours, 14 minutes. Time spent on ground—11 hours, 35 minutes.

# MATTERN WINGS TO CHITA

Continued from First Page.

Mattern plans to remain there only long enough to refuel and then push on to Khabarovsk, where he hopes to bring his monoplane to the earth early Thursday morning.

At Khabarovsk he will rest, giving his plane a thorough inspection before hopping across Bering Sea to Alaska.

When he left here he said he hoped to be back in New York Friday at the latest.

Although comparison is rendered difficult by the difference in flight stages, Mattern appeared to be about 10 hours and 40 minutes behind the time set by Wiley Post and Harold Gatty in their 1931 globe-circling flight when he left Omsk.

The fact he remained here for almost 12 hours was responsible for ecting him behind, but he appeared confident he could make up the disadvantage.

**TIME ONLY FOR EATING**

When Gatty and Post were sighted above Omsk, their elapsed time was 74 hours and nine minutes. Mattern's elapsed time as his takeoff was 84 hours and 50 minutes.

The Texas airman got his monoplane into the air 11 hours and 25 minutes after landing here from Moscow.

He was refreshed by two good meals and a long sleep, and his plane was thoroughly checked and refueled for the long jump into the heart of Southern Siberia.

Mattern said he hoped to be able to down another "square meal" at Chita, refuel again, and shove on as quickly as possible for Khabarovsk, whence he will attempt the Pacific Ocean flight to Nome, Alaska.

Weather on this route was reported "fair."

On the way to Omsk he was so delayed by headwinds and storm areas which he circled that he required 12 hours 29 minutes for the leg, fourth of his lone-globe-circling attempt. He had to contend with some of the most adverse weather conditions any flier has ever had to combat.

## Mattern Gains 10 Hours in One Spot

By Associated Press.

Just before Jimmie Mattern passed over Novosibirsk, Siberia, he was 11 hours and 14 minutes behind the Post-Gatty round-the-world timetable. By passing over the city, he cut the Post-Gatty lead to 1 hour and 44 minutes.

This strange result arises from the fact that Post and Gatty stopped at Novosibirsk and stayed there 9 hours and 30 minutes. Mattern kept right on going.

## *Debt Holiday For Germany*

Berlin, June 7 (INS) Hjalmar Schacht, president of the Reichsbank, announced at a gathering of the foreign press today that he will declare a 100 per cent moratorium tomorrow on all forms of payments abroad effective Friday morning.

# DEBT PARLEY UNDER WAY

Washington, June 7 (AP)—The problem of war debts pushed itself to the front today with indications that President Roosevelt is holding firmly to his position of expecting payments one week from tomorrow.

Installments totalling $144,179,674 will be due June 15. On Friday, the British cabinet will meet to discuss its payment of $75,950,000, with intimations that the London government is looking for word from Washington.

There were indications some highly informal negotiations were in process. Ambassador Lindsay has called frequently at the State Department. But he has not visited President Roosevelt, who is handling the debts problem personally.

A default by France apparently is regarded in Paris as virtually inevitable. The French installment totals $40,037,000.

Of nearly $30,000,000 owed next week by other nations the bulk will be due from Italy. What that country will do is uncertain.

## M'Donald to Sound Out Hull on Debts

London, June 6 (INS)—Arrangements were made today for a meeting between Prime Minister J. Ramsay MacDonald and Secretary of State Cordell Hull shortly after the latter arrives here aboard the liner President Roosevelt.

With the next payment on the British debt falling due on June 15, MacDonald is anxious to learn whether President Roosevelt has any particular intentions with regard to the debt problem after Congress adjourns.

# MURDER SUSPECTS BOUND OVER AGAIN

ASST. DIST.-ATTY. DOYLE — CLERK PRENDIBLE

Out of 174 called for jury duty in the trial of three youths charged with the first degree murder of Charles "King" Solomon, only ten jurors had been accepted and sworn. Another special list of veniremen had been summoned for today. Asst. Dist. Atty. Fred Doyle, assisted by Clerk of Court William M. Prendible, shown going over the list of the men who appeared today. (Boston American photos.)

# 3 ARE HUNTED IN $500 THEFT

Armed with descriptions of three men, police today predicted a quick arrest on the theft of $500 in bills taken from a trunk in the home of Mrs. Doris Regami of Harrison ave., South End.

The three men were seen in the vicinity of the Regami home just before she returned from a shopping tour and discovered her loss.

The thieves ransacked the bedroom of the apartment in which Mrs. Regami lives alone. To reach the money, which was five $100 bills, the burglars broke the trunk lock and took a small metal box in which the money was hidden.

## Everett Probe Near

Investigation into Everett's municipal affairs by Asst. Dist. Atty. Frederick A. Crafts, will commence soon after the special elections of next Tuesday.

BOSTON'S BUSIEST WATCH REPAIRING DEPT.
Foreign and American Clock —Repairing—
Expert Shoppe—Watch Crystals While You Wait
WILSON BROTHERS
"The Old Reliable"
45 Years' Optical Experience
Quick Service in Our While-You-Wait Optical Repairing
ALL CASES CAREFULLY RE-FRACTED. We are Manufacturing Opticians with a staff of Registered Optometrists on the premises. Artificial Human Eyes Made to Order. We believe we are doing the largest optical business in Boston. Come and see. Optometrists', Oculists' and Hospital prescriptions filled.
Special Rates to School Children
The Original Wilson Bros.
28-30-32 Scollay Square
EASY TERMS IF DESIRED
Open Saturday Evenings

# SOLOMON TRIAL STALLS AGAIN

Continued from First Page.

jurymen, in expressing their opposition to capital punishment or their prejudice one way or the other.

Thomas W. Spear, Prospect ave., Winthrop, indicating indignation at "gangsterism," was excused when he told Judge Beaudreau:

**"In the parlance of the day, I am 'burned up' about this sort of thing. My conscience would not permit me to sit on the jury."**

Anthony Turke, Day st., Jamaica Plain, was challenged by O'Donnell after he had stated:

**"I do not believe in gangdom."**

Ex-Rep. Thomas A. Niland of East Boston was challenged by Burke. His appearance brought a bright interlude in the court session, which started when Judge Beaudreau asked:

**"You have been a member of the House of Representatives?"**

**"That is true, Your Honor," said Niland.**

**FAVORS DEATH PENALTY**

**"Well," continued Judge Beaudreau, "my recollection is that you, while in the Legislature, expressed views against capital punishment."**

**"Oh, no, Your Honor," said Niland. . "On the contrary, I expressed myself in favor of capital punishment, very strongly."**

**"Challenged," said counsel for Burke.**

One juror was excused for knowing O'Donnell's family and another because he had been a client for some time of one of the defense lawyers.

After 200 had been examined, two more were found in the courthouse, but it developed afterward that they were of the May term and not available. They did not qualify, anyway. This development, however, eliminated several other prospects that it had been the intention of the court to call.

Up to this point 17 had been excused today by the court, 15 challenged by the defendants and 7 by the State.

# SENATE WARNED TO AID NEEDY

Washington, June 7 (INS)—A warning to industry that the depression "still rages" was voiced in the Senate today by Senator Wagner (D.), New York, as the administration's fight for passage of then ambitious industrial control and $3,200,000,000 public works program was pushed with fierce vigor.

Wagner declared that only by drastic legislation to bring about early employment of 12,000,000 idle men and women can the nation be saved from a collapse "too alarming to contemplate."

## *Officer Injured as He Arrested Driver*

Motorcycle Officer John McDonald of Metropolitan police was suffering injuries and John B. Elwell, 48, of North Weymouth, was under arrest today as the result of a chase of more than a mile along Wollaston blvd., Quincy. McDonald said he was hit as he cut in to stop Elwell, who was later arrested on a charge of drunken driving.

## Mattern Gains a Full Minute

New York, June 7 (AP)—Jimmie Mattern was officially given a precious present of 60 seconds today, a morsel of time which might conceivably mean the difference between success and failure to break the record in his race around the world.

When Mattern took off from Floyd Bennett Field last Saturday his time was generally clocked at 4:20 a. m., E. S. T.

But today John Heinmuller, who acted as official timer, announced that he had recorded the takeoff at 4:21.

## Novena Planned

The annual novena in honor of the Sacred Heart of Jesus, will be held at the Holy Trinity Church, Shawmut avenue, South End, from Thursday, June 15, to Friday, June 23.

CROQUIGNOLE OR SPIRAL
STEAM-OIL PUSH-UP PERMANENTS
An Actual $10 Value
For Only $4

Artiste Shoppe
3rd Floor, Dexter Bldg.
453 Washington St.
PHONE LIBerty 1381
WITH OR WITHOUT APPOINTMENTS—OPEN EVENINGS—OPP. JORDAN MARSH

Reduce Wisely
SMOKE LyDUNN
CIGARETTES

25¢ the Package
On Sale at Leading Drug and Department Stores
Manufactured by VON HUGO CORPORATION BOSTON, MASS.

Ask for the new
Equalizer KOTEX
it gives 20 to 30% greater protection!

Illustrations and text copr. 1933, Kotex Co.
IT'S patented—this new Equalizer in Kotex—so that it cannot be duplicated. It gives you greater protection with less bulkiness; greater comfort and ease at the same time.
And all the former advantages are retained. Ends are not merely rounded, they are "phantomized." Softness, absorbency, disposability, the fact that it can be worn on either side with equal protection—these are features you need and want.
Buy Kotex with Patented Equalizer, assured of such safety and comfort as you have never before realized in sanitary protection.

# Gay Colored "Undies" Stay That Way With Tintex

**● Keeps Them As Color-Fresh As The Day They Were Bought**

"Undies" look so pretty when they're new — before frequent launderings have "washed-out" their gay, pastel colors. So why not *keep* them new—by using Tintex!

A little Tintex in the final rinsing water — every now and then—is all that's necessary. If "undies" have already faded, Tintex will restore their original colors—or give them new colors, if you wish.

Tintex offers you all the popular colors for lingerie. And each is brilliant in tone — long-lasting, too. No spots or streaks when you use Tintex. No muss or fuss, either. Just "tint as you rinse". Buy Tintex—try Tintex —today!

*At all drug and notion counters* 15¢

**Tintex**
*..World's largest selling* TINTS *and* DYES

# BIG INCREASE IN MAY ORDERS

Industry in Massachusetts took a 25 per cent jump in May over the orders received in April, it was revealed today through the Associated Industries of Massachusetts, which has been receiving highly encouraging reports from concerns in a variety of lines.

According to the Associated Industries there is ordinarily less activity in May than in April, and thus the May upturn was of extraordinary proportions.

Of 61 reports received, only seven showed no increase in orders during May over the orders received in April, but where there was a loss in any of these seven, it was comparatively slight.

## 'Everything Okay,' Mattern Cables

New York, June 6 (AP)—While Jimmie Mattern was unreported somewhere east of Omsk, Siberia, today, two messages sent from that city were received from him here.

**"One, to his backer, read: "Feeling fine. Everything okay. Jimmie."**

The other, to the manager of Floyd Bennett Field, where Mattern began his race around the world, said: **"I'll be glad to get back on those concrete runways."**

## Garden Club Elects

Chicago, June 7 (AP)—Mrs. Jonathan Bulkley of the Ridgefield Garden Club, New York city, was re-elected president of the Garden Club of America.

This is the LINE that *may get you* a JOB..

USUALLY when you apply for a job, you are asked for your telephone number. Next to your name and address it's the most important thing on the application.
First call usually goes to the man or woman who can be reached quickest. Employment managers say they are likely to choose those who are able to give telephone numbers when applying.
Factory and employment offices l telephone numbers of employe and applicants. Plants on part tin call their people back to work b telephone. Telephone service cos little compared to the help it can give you in getting work and in many other ways.
*A single call might pay for yo telephone for a month or more.*
*Come in or call our Business Office today.*
NEW ENGLAND TELEPHONE AND TELEGRAPH COMPANY

# SEN. WALSH TO PUSH SALES TAX

Washington, June 7—Substitution of a general manufacturers' sales tax for the long list of discriminatory excise taxes now in effect will be proposed in the Senate by Senator Walsh (D.), Massachusetts, he said today.

These so-called nuisance taxes are netting about $350,000,000 in revenue. Walsh is investigating to determine a rate for a general manufactures levy to supplant what he terms "gross injustice." He would exempt food, clothing and medicine.

Republican Senators were called into party conference by Senator McNary of Oregon, their leader, to consider the industry recovery bill and especially the proposed taxes. Sentiment is strong among the Republicans for a general manufacturers' sales tax.

Joining with Walsh in his substitute proposal were Senators Reed (R.), Pennsylvania, and Byrd (D.), Virginia.

They also will demand a general manufacturers' sales tax in place of the tax plan carried in the bill for service on the public works program.

The sales tax forces saw their ranks increase as Congress looked toward legislation knocking out anticipated savings on veterans' compensations and pensions.

With President Roosevelt flatly serving notice that in such event new taxes must be provided to balance the budget, the swing toward a sales levy tax gained force.

## St. Mary's Hall Party

The newly organized alumni of St. Mary's School will give a bridge and whist party tonight in the school hall, Stillman st. The committee, headed by Anthony H. Castaldo, includes Vincent A. Stasium, Joseph Anastasi, Ralph Resturci and John Sadowski.

# VOICE OF BROADWAY

By Louis Sobol

## Adventure of a Columnist!

Saturday, June 3.—A girl has been phoning since 1 o'clock, Miss Anson informed me. She had left her number—I must call her up without fail as soon as I reached the office. I had Miss Anson call. It was one of those creep hotels on West 44th st. near Sixth ave., and over the wire came the faint, sobbing voice of the girl. "You don't know me," she wept. "But I need a friend. Please come up and see me—I need a friend so badly. I don't want any money—but I'm in desperate trouble." There was a choking gasp—a stifled wail—and then a plea. "Please!" I promised to go up and see her—I was curious. But in spite of my protestations to the contrary, I'm still part of Broadway, and Broadway is usually suspicious. I was a bit skeptical about that call. It might be a frame-up of some sort. It might be a gag.

**The storm broke Saturday, you may recall, about 6:30 and it was to an obligate of pounding thunder and a shrieking, driving rain that Gene Rodney and I crept up the shaky steps of the dismal little hotel on West 44th st.**

"I'm Mr. Sobol," I said. "This is my friend, Mr. Rodney. What's your trouble?" The girl was innocent. She had come to the city a few nights previously—she knew she shouldn't have—she and a girl friend had gone out with two men. Nothing had happened. The men were gentlemen. It was just a gay time. They had returned to the girl friend's apartment and then without warning the other girl had turned on her and lashed her vituperatively and beaten her up. In a monotone, punctuated by coughing gasps, the Philadelphia girl droned out a sordid tale. It appears she had always been a "good girl." The friend was not a "good girl." She therefore resented her "goodness." So she scratched her forehead, blackened her eyes, bruised her knees, spat upon her and told her to get out.

The girl sat up. She took off the glasses, revealing a blood-shot eye and bruised eyelids. "What's the matter with me?" she shrieked. "I'm not bad-looker and a shrieking, driving rain that Gene Rodney and I crept up the shaky steps of the dismal little hotel on West 44th st. ing when my hair's combed and I have my make-up on. Why don't men like me?" I ran away from Philadelphia because my father wouldn't let me have friends. What does he want me to do? I'm 26—I want friends. I want to live. He made my mother run away from him. What does he want of me?"

I pulled Rodney aside. "I don't know what this is all about," I said, "but she's in a bad state. What do you suggest? Suppose we go out and give her a chance to dress and then take her to dinner or something?"

I turned to the girl. "Miss T——," I said. "Tell you what we'll do. We'll go out and you get yourself presentable and we'll take you to dinner and a picture and you'll feel better. Just snap out of it now."

**Rodney and I left. I went to the barber shop and had my philanthropic face shaved. I gave the barber an extra nickel tip. Passing a flower shop, I entered and bought myself a boutonniere of corn-flowers. I bought one for Rodney. Then we went to a phone booth and I dialed the number of the little creep hotel. I was connected with the girl's room.**

"Miss T——" I murmured softly, "this is Mr. Sobol. Are you ready?"

Came back her voice. "Yes, I'm ready. I've been ready for hours."

"Okay, we'll be right up to get you."

An hysterical giggle shivered over the wires. "O, you're coming up to get me! O, you are, are you? Well, you're not coming up to get me I don't need you to come up to get me. I don't need anybody—I don't need anything. I want to be alone—by myself. I don't need your sympathy—I don't need anything from you—" A sob and she hung up.

# GHANDI SUFFERS BAD SETBACK

Poona, India, June 7 (AP)—A sudden setback in the condition of the Mahatma Gandhi, who recently concluded a three-week fast in protest against the treatment accorded India's "untouchables," was announced this afternoon by an examining physician.

The Mahatma has lost 2½ pounds in two days.

## Hospital Head Resigns

Miss Kate E. Beal, superintendent of the Whidden Memorial Hospital in Everett, has resigned after 15 years' service.

# SIX COUSINS TO FIGHT WILL

Six of the 54 first cousins of Henry B. Dillenback, leather dealer of Brookline, filed appearances today in probate court at Dedham to claim allowance of his will in which he left virtually all of his estate of $220,000, in public bequests, cutting off his relatives.

Dillenback, who lived at 161 Buckminster rd., Brookline, died on May 4 following a major operation.

The cousins who filed appearances are Frederick W. Reynolds of Derry, N. H.; Maud Jackson of Belmont, Frank W. Smith of Clifton, Gertrude Minard of Revere and Helen Cook and Grace A. Leighton, both of East Boston.

In his will, the leather dealer left bequests to Dartmouth College, Cushing Academy, the Boston Museum of Fine Arts, American Unitarian Association and other organizations. None of the 54 first cousins was mentioned.

## *Two Church Thief Suspects Are Held*

Two burglar suspects captured yesterday after a hand to hand struggle in the Mission Church, Roxbury, pleaded guilty to charges of breaking and entering and possessing burglar's tools when arraigned today in Roxbury Court.

The men, who, police say, are William Tuten, 24, of Washington st., Roxbury, and Harry Talbot, 26, of Columbus ave., South End, were held in $10,000 each for the grand jury.

# In Politics

## Gossip About People You Know

**FOLEY CLUB ELECTS**

James A. Carr has been elected president of the Ward 16 William I. Foley Club. Other officers are Joseph McKenna, vice-president; Daniel J. Lee, treasurer; Edward G. Madden, financial secretary; William V. Doherty, recording secretary, and Michael Kiley, sergeant-at-arms.

**KELLYS TO FLY**

*"Bill" Kelly of the licensing division of the municipal health department and his three-year-old son, "Bill," Jr., will travel by airplane to the American Legion convention in Chicago next October. Their pilot will be "Tommy" Croce of East Boston airport.*

**FARLEY IS COMING**

Postmaster-General James A. Farley will be in Boston on June 20, as guest of honor of the convention of Rotary International.

**SEEKS OUTING DATE**

The Theodore A. Glynn for Mayor Club of South Boston are seeking a location for its June 15 outing. Original plans were to have the affair at Peddocks Island, but a recent ruling by federal authorities forbids use of the island for that purpose. Richard J. Powers heads the committee of arrangements.

**Here's real news for Bargain Hunters. Every day there are CERTIFIED BARGAINS listed in the Want Ads of the Boston Evening American and Sunday Advertiser.**


WATCHES for GRADUATION GIFTS

There can be no finer gift for the young graduate than a high-grade watch. We are offering Waltham watches at the lowest prices in years.

Ladies' 14-kt. Gold Filled Case—15 Jewels Waltham movement ..... $19.75
17 Jewels Waltham movement ..... $21.75

Man's 14-kt. Gold Filled Case—15 Jewels Waltham movement ..... $18.75
17 Jewels Waltham movement ..... $21.95

Man's 14-kt. Gold Filled Case—15 Jewels Waltham movement ..... $19.95
17 Jewels Waltham movement ..... $21.95
Other Waltham Watches from ..... $10.95 up

The E. B. Horn Co.
429 Washington St. Est. 1839 Boston


# PREMIERE

Thrilling Romance of Hollywood Today

By Robert Terry Shannon

Continued from Yesterday.

IT IS A SWARMING HIVE in which none of the bees think in a straight line—and whosoever gets within the hive fails into the bewildering rhythm as if bewitched. Eventually, and this truly is a miracle, the jig-saw puzzle takes form and becomes a thing of living beauty. None of the bees can escape and none of them wants to escape.

It was the swarm-instinct that now made Leni remember the profoundly satisfying hum of activity, the beating of wings in which she had her part.

Gerstenfield had reminded her that she was a part of all this. Lucky Cavanaugh—love—had drawn her outside her orbit, but the counter-pull was terrific. It was stronger than she realized, but it was not stronger than love.

Leni pulled her mind off Gerstenfield and the studio.

Her knees felt rubbery, but this was forgotten as she picked up the newspaper and, forcing herself to calmness, finished reading the story about Cavanaugh's arrest.

The details were scant and unsatisfactory.

A woman, Annette Santos, had been shot to death in his apartment. The police said she was a former sweetheart of Cavanaugh.

### AT 3 O'CLOCK

The shooting occurred about half past three o'clock in the morning. The woman had entered the building an hour earlier saying she had a date with Cavanaugh. The arrested man's Filipino servant confirmed the night clerk's story.

Several witnesses had been found who said they heard Cavanaugh and the woman quarreling shortly before the shot. What, if anything, Cavanaugh had told the police was not revealed in the newspaper.

"So he went directly from me last night to another woman," thought Leni. "I cannot believe he did it deliberately. It is strange but I do not feel the slightest pang of jealousy. It is ridiculous to expect that Lucky Cavanaugh would shoot a woman. The police are idiots to arrest him."

She went into another room and got police headquarters on the telephone. Her voice was cool and practical.

"Let me speak to Detective Mulrooney, please."

"Mulrooney's not here now," said the man at headquarters. "Who's calling?"

"Never mind," said Leni. "I'll call again." She hung up the receiver.

Someone was ringing the bell at the front door. The maid did not appear immediately and Leni herself walked to the front of the house.

Standing on the porch, holding his hat in one hand and mopping his forehead with a handkerchief, was Mulrooney himself.

### SHOULDERS HUNCHED

Leni invited Mulrooney inside. He entered with his shoulders hunched like a heavy animal shing his forehead against something he expected to move. For a moment he was not sure that he ught to shake hands with Leni, ut her outstretched palm forced im to do so.

"Tell me—is there anything new?" Leni said eagerly. "But first—are you here as a friend? Maybe you are an enemy. You come here—what does it mean?"

Mulrooney seemed a little offlance in the presence of this inse and gorgeous creature, so delicately informal in her silken ch-of-gold lounging pajamas.

"The meaning of all this," he said uncomfortably, "is that your friend Cavanaugh sure gets into a lot of trouble for an innocent man. Everything he does comes right straight back to you. Mind answering a few questions?"

Leni steered him into a low soft air, sinking into the cushions deprived him of much authority. Mulrooney was not at his best in any such semi-reclining position.

"Why have you locked Lucky up?" Leni demanded vigorously. "When a man gets mixed up in two murders, one right after the other, it's time to lock him up," said Mulrooney defensively. "First that Kruger guy and now this Annette chick."

"You don't believe he killed Kruger!"

"Maybe he didn't, but——"

"Or that woman? You think he is capable of a thing like that?"

"I don't know know, lady," said Mulrooney peevishly. "And look here—I didn't come here to answer questions, I want to ask 'em. How much do you know about this Santos woman?"

"Nothing. I never saw her in my life."

"Ever hear of her?"

Leni hesitated. "Yes."

"When?"

### TREMBLE OF CAUTION

A tremble of caution went through Leni. She wanted, of course, to help Mulrooney out. But the imperative necessity of the situation was to stand by Lucky Cavanaugh in any and every way possible.

She had not yet made up her mind whether Mulrooney was a shrewdly stupid honest man or a cunning antagonist with the heart of a tiger in his commonplace breast.

"Is it the law—am I compelled to answer you?" she asked, her finely pencilled brows pulling together.

"I'm trying to be nice to you," Mulrooney said getting up, for the softly upholstered chair made him feel hot and captured. "No, you don't have to answer me here and now. On the other hand, I can take you down to headquarters and hold you on charges, if I like. Cavanaugh has told me a story that sounds pretty straight as far as it goes. He came out here and stayed till after two o'clock last night. That woman phoned him while he was here. When he went home she was in his apartment waiting for him, he says. Nobody knows who shot her. The jealous woman theory is as good as any other. Now I ask you who would that jealous woman be? It might be yourself, for instance."

Leni's brain began to get fevered—not with fear—during the man's speech. It was impatience, irritation—anger at the persistent malice of fate and the seemingly stodgy intellect of Mulrooney.

"Why must you be so ridiculous!" she exclaimed, "You waste all your time suspecting the wrong people. It is too silly!"

### LOOKED AT HER

Mulrooney looked at her and blinked his clear clue eyes. Despite his thick body and the stubby red moustache on his slightly florid face, he looked driven like a perplexed and stubborn small boy.

"Maybe you could tell me what to do?" he said resentfully. "I'm willing to take orders from anybody that knows more than I do."

He walked around on the thick pile of the carpet of this very elaborate living room. Habit asserted itself and he took out a cigar, cut the end carefully and began to smoke without in the least realizing what he was doing. Tiny red veins in his cheeks made delicate tracings.

There was no doubt that he appeared to be a thoroughly incompetent detective, yet he was, in fact, one of the three best of his kind in the United States.

"If you would do what I tell you you would be a lot better off," Leni said, amazed at the vigor in her own voice.

"Proceed," said Mulrooney obstinately.

"In the first place you ought to let Lucky Cavanaugh out of jail at once, and tell the newspapers that he is perfectly innocent."

"Why?"

Leni tossed her golden head, the feeling of power surging through her stronger than before.

"Why? Because he is innocent, in the first place. I don't care about this foolish evidence you speak of. Your common sense should tell you he didn't kill any woman. He is no value to you locked up in a cell. Release him and he will do anything on earth to find who fired that shot. Have you never learned that two and two make four, Mr. Detective?"

When he was in doubt, Mulrooney always grunted. It gave him a sensation of integrity.

"I proceeded on a broad-minded theory after the Kruger murder—and look what's happened next!" he said stubbornly. "I know all about two and two making four. And I know where there's a murder there's always a motive. You're the best motive I've thought of so far. You say you weren't jealous of that woman?"

A derisive smile formed on Leni's lips.

"Why should I be? She meant nothing to Lucky. He wanted to get rid of her."

(Copyright, 1933, by Robert Terry Shannon)
(Distributed by King Features Synd., Inc.)

**To Be Continued Tomorrow.**


Fine Quality + Fair Price = GOOD VALUE

. . . and it is upon such GOOD VALUE—that SALADA has built the largest tea business in North America.

'SALADA' TEA

"Fresh from the Gardens"

818



Henry Ford
Dearborn, Mich.

June 5, 1933

LOW PRICE CARS VS. CHEAP CARS

We do not build a low-price car: the cost to us of building our car is pretty high.

But we do sell a high quality car at a low price.

Almost every new Ford V-8 car we have built so far this year, has cost more to manufacture than its selling price was. As you buy them at only $490 to $610, we have to depend on increasing volume to make up the difference.

The reason for this is simple: — a manufacturer who gives good value must expect to lose money on the first cars he sells because he cannot charge all his costs to the people who are first to buy.

But with the purchaser it is different — he cannot afford to lose anything on a car. It must give him full value from the first, and keep on giving him full value for years.

Two things make possible our combination of low prices and high cost quality:

1. Volume Production
2. Taking only one profit

First, we set our price at what would be fair to the public on the basis of economies we enjoy in volume production. Then, in order to justify and maintain our low price we must get volume sales.

Thus it comes that a car which is really high-cost to make, is also low-cost to buy.

There is a difference between a cheap car and a low-priced high quality car.

Ford prices are always fixed at a point which makes it profitable for a customer to buy.

Good and lasting business must produce profit to the buyer as well as to the seller. And of the two, the buyer's profit must be, comparatively, the larger one.

It pays us to sell the Ford V-8 because it pays you to buy it.

Henry Ford

# 'beacon hill'

By Betty Alden

**THE GARDENS OF LINCOLN AND CONCORD** were a blaze of color yesterday afternoon as we motored through the wooded roads and called at several . . .

Mrs. James J. Storrow graciously offered her estate at Baker's Bridge, Lincoln, for the benefit of the Massachusetts Society for the Prevention of Cruelty to Children and throngs of visitors kept strolling in all afternoon . . .

Mrs. Robert C. Terry
Bachrach Photo

The beautiful mansion house is situated on a hill which terraces down to the gardens, an old English vegetable and flower garden being especially interesting . . .

Mrs. Walter Lovejoy, Mrs. Edward Herman, Mrs. Moses Carr, Mrs. Richard Merriam, Mrs. F. Winchester Denio and Mrs. William Rand acted as hostesses to guide the people through the estate.

Mrs. Henry P. Kidder and Mrs. Harold Cabot were in charge of the delightful tea which was served on the lawn and Mrs. Robert Cushing Terry was at the gate to take in the day's receipts . . .

Mrs. Richard Marcy's garden, also in Lincoln, an old-fashioned place with the flowers planted against a wooded background was another lovely vista . . .

Mrs. J. Sydney Stone and Mrs. Luther Burbank assisted Mrs. Marcy in receiving and piloting the flower-lovers through the gardens . . .

## Golden Eaglet Awards to Be Made

MRS. JAMES J. STORROW is in Europe at this time attending the International Girl Scout Conference . . . Mrs. Storrow is the mother of Girl Scouts in this country and has expended generously of her time and effort and money to foster this wonderful organization in this country . . .

If she were here she would no doubt attend the Newton local council of Girl Scouts at an assembly on Monday evening, June 12, at 7:30 p. m. for the presentation of Golden Eaglets to eight Girl Scouts . . . at Memorial Hall, City Hall, Newton.

To become a Golden Eaglet, a girl must be a first-class scout, have been in the organization over three years and have earned 21 merit badges . . . 14 of the badges being specified and the others they may elect. Needless to say, only girls of outstanding character and merit receive this award and they are an honor to this organization.

* * *

One of our enterprising new debutantes of this season, Anne Sortwell, has sent us her folder announcing that she will give riding lessons to the young bloods of the North Shore this summer at her home (which is also the home of her parents, Mr. and Mrs. Alvan F. Sortwell, Jr.,) at Beverly Farms . . . she will specialize in class instruction, private lessons and jumping.

Not to be outdone by her pretty daughter, Mrs. Sortwell is opening a sport and gown shop on her place at the corner of Hart and Preston sts., Beverly Farms, and hopes her friends will drop in to see her display of men's and women's sport attire, bathing suits, cocktail glasses, watches and other fascinating details . . .

Anne just was graduated from Westover School in Connecticut, one of the most expensive and exclusive in the country, and will probably have several parties given in her honor during this, her presentation season. She is a member of the Myopia Hunt Club, where her father, "Pete" Sortwell, is a well known "gentleman" jockey.

* * *

## Engagement Announcements Expected

CLASSDAY MAY BE THE OCCASION for the announcement of several engagements . . . among them that of "Betty" McGinley, post-debutante daughter of Mrs. Holden McGinley of Milton, and "Dick" Borden of Fall River. Mr. Borden is a Harvard graduate of this season, we believe, and a very attractive chap . . . he will serve in the usher corps at the Richardson-Bradley wedding on the Cape the latter part of this month . . .

* * *

By the announcement of the marriage of Eddie Fray and Mrs. Chatfield-Whitman designing mothers have lost a good bet for their marriageable daughters . . . Mr. Fay is the brother of the well known Fay twins, Abbott and Herbert, of Milton, sons of Mrs. Edward Fay, who is now in the West for the summer.

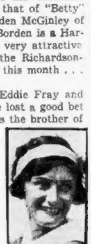

Frances Turner

Mrs. Chatfield-Whitman was married when she was very young, about 17, we hear, and has one child, a baby girl of three years . . .

* * *

Mrs. Augustus Hemenway Eustis of Milton is giving a luncheon on June 15 for her debutante nieces, Miss Eleanor Eustis and Miss Frances E. Turner . . . Miss Eleanor is the daughter of Mr. Frederick Eustis of Milton and sister to Mrs. Edward Sturgis (Polly Eustis) of Beacon Hill, and Frances is the daughter of Mr. and Mrs. Howard M. Turner of Cambridge . . .

* * *

Mr. Lombard Williams of Dedham, brother of Mrs. Manlius Sargent, is sailing for Europe this week to attend the contract bridge tournament in London . . . Mr. Williams is a close friend of Josnua Crane, who has published a new method of contract . . .

* * *

Mrs. Frederick Waters is giving a luncheon at the Country Club on June 12 for her granddaughter, Miss Sally Waters Pillsbury, one of the debutantes of this season . . .

## Chatty Notes of Social Circles

MRS. ERLAND F. FISH, who has been on a brief visit to New York, where she has been staying at the St. Regis Hotel since Sunday, returns to her residence on Prescott st., Brookline, tomorrow, and will be going on to Wareham, her summer place, next week.

* * *

MR. AND MRS. GEORGE R. ARMSTRONG of Boston motored over to New York last Saturday, and are expected back today. They also stayed at the St. Regis.

* * *

MRS E. COLE GODDARD OF Beacon st., spent the weekend at the New Weston in New York with Mrs. Florence Edwards as her guest. They have now returned home.

* * *

MR. AND MRS. JOHN B. VACARRO, Mr. and Mrs. M. J. Joyce, Mr. and Mrs. Morris Gidez, and Mrs. George F. Fiebrans, all of Boston, sailed yesterday in the Queen of Bermuda for a short vacation on the island.

* * *

**Tracing Egypt's Great Canal, Built 3500 Years Ago. Interesting Discoveries of a Huge Undertaking Described and Illustrated in The American Weekly, the Magazine Distributed With the Next (June 11) Boston Sunday Advertiser.**

It's Tea Time

# MARJORIE DOW WEDS HUGH BANCROFT, JR.

*JEAN GORDON* *ISABELLA EATON* *CYNTHIA HOAR*

*TEA AMID THE EXQUISITE LOVELINESS of Lincoln gardens was enjoyed by many of society's matrons and young folks when Mrs. Richard Marcy opened her gardens for the benefit of the Society for the Prevention of Cruelty to Children. This trio of society's fairest worked faithfully for the cause. They are Miss Jean Gordon of Lincoln, Miss Isabella Eaton of Concord and Miss Cynthia Hoar, also of Concord. Mrs. Marcy was also aided by Mrs. Rollin MacKenzie and Mrs. H. M. Goodwin.*

## Church Bridal in Newton Highlands

At a 4 o'clock ceremony today in St. Paul's Church, Newton Highlands, Miss Marjorie Stone Dow becomes the bride of Mr. Hugh Bancroft, Jr. She will have her mother's bridal veil of white satin trimmed with old Duchess lace and a long tulle veil caught at the head with a bridal cap of old lace and carrying a shower bouquet of lilies of the valley and white orchids.

The service is being conducted by the Rev. Charles O. Farrar, rector of St. Paul's, assisted by an old friend of the family, Dean Mario M. Gaten of the Cathedral of St. John's the Divine, New York City.

## In Bridal Party

The bride's sister, Mrs. Winfield Robinson (Alice Dow) attends as her matron of honor, wearing a gown of yellow batiste organdie over yellow satin, with a small yellow batiste hat to match, while the bridesmaids wear white batiste organdie over yellow satin with small batiste hats. The party all carry bouquets of spring flowers in pastel shades.

The bridesmaids include Mrs. William C. Cox (Jessie Bancroft), Miss Jane Bancroft, the bridegroom's sisters, Miss Susan Orr of Worcester, a schoolmate of the bride's, Miss Cynthia Lynch of Brookline, Miss Constance Greco of Winchester, and Miss Shirley Northgraves of Ogunquit, Me. Little Barbara Robinson, the bride's niece, is flower girl.

Mrs. Dow, the bride's mother, has chosen a gown of blue silk overlaid with blue lace and a large picture hat in blue to match. Mrs. Hugh Bancroft wears black and white.

Mr. William C. Cox of the Oaks, Cohasset, is best man, while the guests, among which there will be many from Cohasset, also a group of officers from the Stanley Barracks at Toronto, Canada, headed by Lt.-Col. Finnin, the commanding officer, all riding friends of the bridegroom, will be ushered by a corps of eight gentlemen, including Mr. Harley S. Jones, of Pittsfield; Mr. Thomas G. Cox, of Hyde Park; Mr. Butler Cox, of New York; Mr. Fred Wettach, of Shrewsbury, N. Y.; Mr. James A. Dow, of West Newton, and Mr. Kenneth C. Dow, of Newton Highlands, the bride's brothers, also Mr. Winfield Robinson, her brother-in-law, and a cousin, Mr. William A. Bancroft, of Boston.

## Reception at Club

Mrs. William B. Bancroft, the bridegroom's grandmother, also attends, and many relatives of the two families, who will join the party at the reception to be held at the Woodland Golf Club, in Auburndale.

The bride will depart in a turquoise blue ensemble with hat to match, and on their return from an extended honeymoon will be at home to their many friends in Cohasset.

Miss Dow was graduated from the Mary A. Burnham School at Northampton, two years ago, and spent a year travelling through Europe. She is the granddaughter of Dr. and Mrs. James A. Dow, of Cambridge.

## New Styles of the Fashionables

By Dorothy Whipple Fry

MRS. FREDERICK C. IRVING is a smartly garbed matron of society whose attention to details is one of her nicest features. She was seen garbed in a blue and white print with ox-blood shoes and a deep blue straw hat matching her frock.

Miss Elizabeth Mixter is going about much this spring season. We saw her the other day in a good looking sport outfit, brown swagger coat and tan hat that showed her golden brown curls attractively.

Mrs. Robert Fisher of Weston is lovely in a light turquoise lace evening frock, exquisite shade with her blonde hair and fair skin. Mrs. Fisher is the wife of Bob Fisher, erstwhile Harvard football coach.

Mrs. Lothrop Withington is wearing an exquisite rose flowered chiffon with a black taffeta sash, giving a Frenchy effect to the model.

Mrs. Ralph Hornblower, who is dividing her time between her garden in Plymouth and her house at Louisburg sq., is looking interesting in the blue and white printed silk wide brimmed blue hat banded with white.

Mrs. William T. McMillan who has charge of the bridge tournament at the garden fete at the residence of Mrs. James A. Nelson tomorrow, was seen the other day wearing a snappy blue twill outfit with one of the new sailor hats.

Miss Dorothy Ceiver a charming and animating brunette was lovely the other day in a dark blue skirt with blouse of tiny tucks and inserted lace. Her small jaunty hat was of blue rough straw.

Miss Ellen Pierce is looking particularly attractive this spring, with a rakish sport hat tipped at a becoming angle on her light brown hair. She wears a dark blue skirt and one of those new checked hats.

## Cabot-Ropes Bridal June 10

Miss Harriet Ropes, daughter of Mrs. James Hardy Ropes, and the late Prof. Ropes of Follen st., Cambridge, is to wed Mr. Edward Clarke Cabot of Marlborough st., son of Mr. and Mrs. George Edward Cabot, in Appleton Chapel, Memorial Church, Harvard University, on Saturday at 4 in the afternoon.

Miss Harriet will have no attendants, and the service will be conducted by the Rev. Willard Leroy Sperry, the bride being given in marriage by her brother, Mr. Edward Jackson Lowell Ropes.

Mr. Cabot has invited Mr. Charles S. Denny of Brookline to act as his best man, and there will be six ushers, who include Mr. Edward Foster McKeen of Brookline, Mr. Nathaniel Saltonstall of Boston, Mr. Marshall Schalk of Brighton, Dr. Gray Twombly of Lancaster, Pa., Mr. John R. Walden of Cambridge and Mr. Arthur Bailey Cleaves.

# BOOKS---And Other Things

By Charles Hanson Towne

The "Collected Verse of Lewis Carroll," with drawings by Tenniel, A. B. Frost, Henry Holiday, Harrise Furniss and the author, has been issued in this country by the Macmillan Company, and here you will renew your youth with the imperishable poems from "Alice in Wonderland" and other old favorites which you will remember as a rightful part of your childhood.

You will revel, too, in ballads like that of "Peter and Paul," "The Hunting of the Snark," and such masterpieces of clever rhyming and witty puns as are found in "Melancholetta." You recall the sister who wept continuously, and how her brother finally invited three sprightly friends to take her to the theater, in a fruitless effort to make her forget her secret grief. It was all in vain. The stanzas end thus:

"Some desperate attempts were made
To start a conversation;
'Madam,' the sportive Brown essayed
'Which kind of recreation,
Hunting or fishing, have you made
Your special occupation?'

"Her lips curved downwards instantly,
As if of India-rubber.
'Hounds in full cry, I like,' said she
(Oh, how I longed to snub her!)
'Of fish, a whale's the one for me,
It is so full of blubber!'

"The night's performance was
King John.
'It's dull,' she wept, 'and so-so!'
Awhile I let her tears flow on.
She said they soothed her woe so!
At last the curtain rose upon
'Bombaste Furioso.'

"In vain we roared; in vain we tried
To rouse her into laughter;
Her pensive glances wandered wide
From orchestra to rafters—
'Tier upon tier!' she said, and sighed;
And silence followed after."

There are some serious poems, too, of great beauty. In all, it is a collection to be cherished by all lovers of Carroll—the ideal volume to place in a guest room.

From the press of Alfred A. Knopf comes a new book of Walter de la Mare's exquisite poems, called "The Fleeting."

The same delicacy, the same fancy and imagination that we have come to expect from this English poet are to be found in these rich pages. Each lyric is a cameo. There is economy of words and lovely imagery throughout. One wanders through the pages with delight, as through a quiet garden. Magic is evolved. Beauty is surely here. Take the stanzas that give the volume its title as an example:

The late wind failed; high on the hill
The pine's resounding boughs were still;
Those wondrous airs that space had lent
To wail earth's night-long banishment
From heat and light and song of day
In a last sighing died away.

Alone in the muteness, lost and small,
I watched far-off Leo fall
An ebbing trail of silver dust.
And fade to naught, while, near and far,
Glittered in quiet star to star;
And dreamed in space beyond space immense,
Heaven's universal innocence.

O transient heart that yet can raise
To the unseen its pawn of praise,
And from the founts in play above
Be freshed with that sweet love!

*I do not see how this universal* human experience could have been better stated. Here is tremendous emotion compressed within the confines of eight lines. They are unforgettable:

How blind 'twas to be harsh, I know—
And to be harsh to thee;
To let one hour in anger go,
And unforgiven be!

And now—oh, idiot tongue to dart
That venomed fang, nor heed
Not thine but mine the stricken heart
Shall never cease to bleed.

There is power in such a piece as "The Railway Junction," the poet's meditation as he sees the track forking off in two directions, one into darkening hills, the other toward distant seas; and there is pity in the brief lines on "The Fat Woman":

"Enormous those childless breasts;
God in his pity knows
Why, in her bodice stuck,
Reeks a monk rose."

Mr. De La Mare has lost none of his high mystic quality. The old flame still leaps up in him. We should count him as one of the finest lyric poets now singing in England.

(Copyright, 1933)


# SAVE THESE SIX WAYS

## SAVE, SAVE, SAVE AND GET CLOTHES 4 OR 5 SHADES WHITER!

NO TIME like now to economize! Save six ways with Rinso!

***Save scrubbing—save the clothes—save money!*** Throw away that washboard—you won't need it any more. Rinso gently *soaks* out dirt—clothes last 2 or 3 times longer. You can save a hundred dollars or more on clothes by changing to Rinso.

***Save boiling—save time.*** Wait until you see a rubful of Rinso suds in action! No wonder dirt floats out in a hurry. *Clothes come 4 or 5 shades whiter without boiling.* You'll be through with the wash hours earlier.

***Save your hands.*** Use Rinso's work-saving suds for the wash, for the dishes, for *all* cleaning—and keep your hands soft, white, young-looking!

Cup for cup, Rinso gives twice as much suds as lightweight, puffed-up soaps. *Rich, lasting suds, even in hardest water.* The makers of 40 famous washers—the home-making experts of 316 leading newspapers—recommend Rinso. It's safe for your finest cottons and linens, white or colors. Get Rinso at your grocer's *today!*

*America's Biggest-Selling Package Soap*

# CAREFULNESS IS FIRST REQUISITE FOR SUCCESS IN TUBBING SUMMER FROCKS

## Better to Send Washable Frocks to Cleanser Than to Do Them Badly at Home

By Margaret Matson

THE WASHABLE WARDROBE presents new problems to a great many girls and women whose talents in that direction have never been developed. If one hasn't a laundress to whom she can transfer the responsibility, she must choose between learning to do them well herself, or send them to a good hand laundry or cleanser. Doing a good job at tubbing dresses is not easy. It takes infinite care.

Some of them, of course, like ginghams, seersuckers, percales, and plain linens will wash very easily without much bother, but the sheerer cottons, and especially the printed or colored ones need just as much care as fine silks. It is a good idea to regard them as silks and govern yourself accordingly.

Wash them in lukewarm or slightly cool water with a good pure soap suds—soap flakes or powders are better than a bar. Then rinse several times to assure yourself that there is no soap left in. Insufficient rinsings are usually to blame when the color runs or the garment scorches easily.

### Care in Drying

If the frock is printed, rinse until the last trace of the color in the rinsing water. Too, if it is printed, be certain to let it dry hanging up, so that the print has no opportunity to run—as might be the case if the garment were left rolled up for any length of time.

In case of sheer fabrics, silk stockings, or any of the silks that are too fragile to stand any strain, do not wring them. Simply squeeze out most of the water, and wrap them in a bath towel. Then squeeze them hard and the towel will absorb the water.

Starch is a word that has come back into the language after all these years. A great many of the perky summer fashions require it—not much, but a little.

Ironing the frock after it is washed is the real task. Here is where one must exert the utmost care. The iron must not be too hot, and one must work quickly, otherwise the dress might get scorched. Seams must be done carefully to make them flat but to guard against stretching them.

### Avoid Wrinkles

And the garment should be of an even semi-dampness to avoid those disconcerting crinkles that come when the fabric is too dry—and which, incidentally, shout aloud to the world that an amateur rather than a professional did the ironing.

If washable gloves are dried on glove forms, most of them will need no ironing. But well, however, to go over them and touch up the cuffs and seams. Piques, of course, will need a bit of pressing. Little pleats can be pinned in place and then pressed.

## Smart for Evening

## THE DAILY TRUE STORY

### Bridal Wreath

AS ETTA stood on the lawn in the tiny back garden of her home at Woodside, her mind was in a turmoil. With hands thrust into the pockets of her denim apron she watched Ted while he knelt on a newspaper beside the rose bed, with its background of shrubs, and planted for her the three bushes he had brought as a present to replace those that had been winter killed.

There was a little frown on Etta's brow as she took note of his bright hair, rippled by the spring wind and freckled by the sun rays that dappled through the limbs of the flowering catalpa. Ted was whistling softly as he tamped the ground, and Etta was think ing, wondering, trying to make up her mind as to whether she had made a mistaken when she permitted John to carry her off her feet two nights ago; swept her into a half-decision over which she had brooded more or less ever since.

Ted was not so masterful, she admitted; not so cocksure of himself, but he had a brighter smile, there was something so much more steadfast and assuring about him.

**HIDES RING**

"I don't know how to thank you," she said as he turned a moment to look up at her. "And it was so thoughtful of you, getting just the kind of roses I needed."

"Oh, that's all right," replied Ted cheerfully. "Glad they please you; and when they come into bloom, you may reward me with —a boutonniere."

Etta's eyes fell as he turned once more to gaze up at her. She wondered if he could possibly have guessed about John and his masterful coup. Half guiltily she slipped a ring from a finger of her hand, still keeping it hidden in the apron pocket.

With the skill of one who loved flowers, Ted continued carefully at his work, patting the soft earth here and there, softly whistling a few bars from "Moonlight and Roses."

The peaceful quiet of the back garden was momentarily interrupted by the raucous screech of an auto horn at the front of the bungalow. Etta's heart gave a startled jump. Ted's whistle broke into sudden silence.

Neither said anything, but both were conscious of a tense waiting and in a moment or two a heavy tread was heard on the concrete alongside the house. Then came John.

John always came noisily, like one of a battalion. He stopped in his tracks as he rounded the house, flashing a quick look at Etta and another at the kneeling figure.

**NOT UNDER ORDERS**

"Lo, Etta," he began. "Mother said you were out here so I barged in. Well, hop to it; get your hat and coat. We're bound for the Island and the red bus is out front, rarin' to go."

"I've a lot of things to do, John. Thanks, but I guess I won't go today."

John flashed a hostile look at the figure on the ground, which he had purposely ignored in his greeting.

"Let the gardener go on, finish the job. Get your hat and coat," he said rather peremptorily.

"If you please," replied Etta, paling a bit, "I am not under orders."

"Oh, come on," urged John, softening his tone somewhat. "Don't let's waste a day like this in foolish argument."

Ted rose from his knees and straightened his tie.

"Haven't you told him — doesn't he know?" demanded John rather truculently, again addressing Etta.

Etta pulled herself together. "Told him what?" she asked faintly.

"Why, told him that you — that we—"

Etta interrupted him with a wave of the hand. Then her words came with a rush. "I've found I made a mistake," she said. "I've changed my mind, John, and you will recall that when—that—well, that the other night, I protested against taking this—I wanted more time to think it over — and now; well—" With an impetuous gesture she drew the ring from her pocket and forced it into John's hand as he stood there gaping with astonishment.

"Well, if you prefer a sneak—" John began again.

But Etta, now thoroughly aroused, turned upon him. "You shan't say such things here, to a guest of mine," she protested. "I—I think perhaps you'd better go, John."

With a murderous look, John turned on his heel and stamped down the concrete again in the direction he had come.

For moments after he had gone, neither Ted nor Etta spoke. Then, swallowing hard, Ted finally blurted. "I'm sorry, awfully sorry for the scene, Etta. I didn't guess that you and he—"

"Of course, you didn't," exclaimed Etta. "You're not a bit to blame and, Ted, it had to come anyway, because—"

**'JUST BECAUSE'**

"Because what?" asked Ted softly, as he stepped closer to her and looked into the blue eyes that were raised to his.

"Just because," whispered Etta.

"Do you mean—"

"I—I might mean 'most anything," she said naively.

"Is there a chance for—for a mere gardener?" he asked.

"There's always a chance," she replied.

Ted ventured to put an arm around her and they both looked toward the back of the garden, where the early shrubs were in fullest bloom.

"What—what is that beautiful white bush with such a mass of bloom over there?" said Ted mischievously.

"Why—why—you know," answered Etta, blushing. "That's a bridal wreath."

"And—and this month is June," he said.

"Yes, June," sighed Etta.

(All names of characters in this story are fictitious.)

## Coronation Quilt 455

By LAURA WHEELER

Even though the women of the early 19th century seemed crowned heads, Coronation patterns were popular for quilts and so today they still are favorites. This graceful variation makes a charming pattern that is easy to do. Another attractive feature of this quilt is that scraps of material can be used to form the rounded patches, at the sides of the blocks. This feature makes it especially popular as a Friendship Quilt, for it offers the opportunity of using a variety of materials harmoniously. The floral quilting motif fits in well with the airiness of the patchwork block.

The pattern comes to you with complete, simple instructions for cutting, sewing and finishing, together with yardage chart, diagram of quilt to help arrange the blocks for single and double bed size, quilting motif, and a diagram of block which serves as a guide for placing the patches and suggests contrasting materials.

Send 15c for a pattern for this design to Boston Evening American, Needlecraft Dept., 82 Eighth Avenue, New York City.

## Home Hint

THE MEDICINE cabinet in a home where there are little children should be placed so high that they cannot reach it even by standing on a chair. It should have a firm catch which they cannot readily learn to manage. The children's tooth brushes and soap and other bathroom necessities should be kept on a little accessible shelf of their own.

## The Marry-Go-Round; Likes 'First Lady'

By HELEN ROWLAND

"FIRST LADIES OF THE LAND" are no novelty to me. I was born in the shadow of the White House, and got my first closeup of a "President's Wife" along with my first basket of colored Easter eggs on the Executive Mansion lawns. It was all in a day to ME! Washingtonians are all blase that way.

* * *

*So when I say that I rejoice in the spirit, personality and charm of the lady who pours the President's coffee and reminds him to take his tonic, it is a personal tribute to "Eleanor Roosevelt," not just a bouquet to the "First Lady."*

* * *

I like her tremendously and admire her profoundly—

* * *

*Because she is setting the women of this country an example of kindliness, simplicity, courage and graciousness, which they will not soon forget.*

* * *

Because she is proving to the whole world that a woman can be both a real wife and mother and a real individuality at the same time. And that presence of MIND in a woman does not always mean absence of charm.

* * *

*Because she has been able to hold onto her husband with one hand and to hang onto her personality with the other. And because, after two-and-odd years of life with a man who has become the most outstanding figures in the world, she has managed to hang onto something of her individuality besides her toothbrush.*

Helen Rowland

Copyright, 1933, for the Boston Evening American.

## Dots, Plaids in Styles for Summer

NO ONE would deny that fashions had their romantic purposes in grandmother's day. Those wide, fluffy-ruffled taffeta skirts, delicate lacey details, dropped shoulder lines, velvet ribbons here and there—all had the fluttering qualities associated with that age.

We've borrowed the best details of that era for today. The difference is often in the fabrics, for this summer we insist they be sheer and clear, while many of our best-mannered frocks have noticeably taken up a highly dotted or checkered career.

The summer evening dress of mousseline, squared off in royal blue plaids, on the figure on the left in today's sketch, has very nearly everything that counts in fashion. The belt that ends in a buckle in front also supports four handkerchief-like squares of the same material to provide a soft bustle effect in back. Sophisticated but also picturesque! The skirt, with this desired back fullness, flares out in the extravagantly crisp manner demanded this year.

If you are not too tall, and your figure can bear a little improving upon, this is your dress. It will magically add an inch to your height, besides subtracting another from the neighborhood of the hips.

Do you prefer a dash of wistfulness? Do you play a better role if it is one close to grandmother's mood? Wear the dotted chiffon, shown at right, in the garden or on a roof-top some star-bright night, and watch for romance. In this dress, too, the emphasis is in back, on the full though narrow skirt that floats out as you dance. It looks as wispy as froth. The decollete is not too extreme, though ingeniously contrived.

## Showing Cape With Edge Ruffled

By MARIAN MARTIN

WHAT ARE the smart young things wearing? Cape frocks, of course! Here's why . . . they're dashing, they're practical and they provide necessary protection for gadding about on cool evenings.

Pattern 9661 may be ordered only in sizes 14, 16, 18, 20, 32, 34, 36, 38 and 40. Size 16 requires 3¼ yards 39-inch fabric.

Send FIFTEEN CENTS in coins or stamps (coins preferred) for EACH MARIAN MARTIN pattern.

Send your order to Boston Evening American Pattern Dept., 232 W. 18th st., New York, N. Y.

## Diabetes Only Controlled by Insulin

By DR. R. S. COPELAND

A RECENT report of the department of health, New York City, shows an increase in the total number of deaths from diabetes during 1932. This report is similar to those relating to other parts of the country. A careful study of available statistics shows an increase rather than a decrease in the number of cases of diabetes.

Dr. Copeland

Many explanations have been offered for this increase. Undoubtedly it is founded on many factors. I believe that in many instances the fault lies in the common belief that diabetes is not a serious disease and that it can be easily cured with insulin.

May I warn all my readers against this misbelief. There is no medicine known to medical science that will cure diabetes. Insulin only controls the disease.

Another common pitfall is that many diabetics are careless about their eating. They assume that since they are taking insulin they can eat foods that would otherwise be prohibited from the diet. This is dangerous and too often leads to serious complications.

I cannot over-emphasize the importance of accepting diabetes as a serious menace to health and happiness. Only when the disorder is recognized as a serious one and the proper diet and precautions are taken, will the number of deaths due to diabetes decrease. Bear in mind that when diabetes is properly treated, the afflicted individual may continue with his daily work and live to a hearty and enjoyable old age.

Avoid any tendency towards constipation. Daily bathing, frequent cleansing of the teeth and washing of the hands, and avoiding colds, infections and boils, are imperative.

Copyright, 1933, for the Boston Evening American.

## Girl Buys the Tickets

By MRS. BEECKMAN

DEAR MRS. BEECKMAN:

I have been out with a young lady a few times and now she has asked me if I would accompany her to a show given by a school. She has bought the tickets and I want to know if it would be proper for me to offer to pay for them? I believe they cost a few dollars and I don't like to have her spend that much money. JIMMY.

If a young lady invites a young man to accompany her to an entertainment given by some organization with which she is connected, it is the best form for her to get the tickets, which is one element of her hostess-ship. Now, since this is her party, you should accept this hospitality, as you would an invitation to dinner at her home—by telling her of your appreciation of her generous thought for you and thanking her for the happy time that you have had. You should not offer to pay for the tickets.

*In a Car*

DEAR MRS. BEECKMAN:

When a lady and a gentleman are standing together on a street car, is it proper for the lady to hold to a strap or to the gentleman's arm? G.

It is better, if she can, for her to play the role of clinging vine to her own strap.

## It Looks Like Love, Says Miss Fairfax

By BEATRICE FAIRFAX

DEAR MISS FAIRFAX:

I had been going with a boy for two and a half years. For no reason that I can understand we parted and did not see each other for many months. He leaves school earlier than I, but goes on the same train with me almost every day. When I am in the theater with girl friends, he is directly opposite with his boy friends. FUZZY.

Dear Fussy: Of course you go to places where you're sure to see each other, manage to ride in the same trains, and sit opposite each other in the movies, meantime indulging in the "cut direct." The above symptoms, my dear, all point to the state of being in love—and inexperienced. You want to be friends again. Just hold out your hand and say, "How do you do," or something like that.

*Loves His Cousin*

DEAR MISS FAIRFAX:

I am a boy of seventeen and deeply in love with my cousin, who has been living with us for five months. She is twenty-one. I know this is silly of me, but I can't get her out of my mind. I know middle-aged people will say that I am too young, and tell me to go out and play ball. I get angry with her so that I may forget her, but I can't. When she goes out with some man it burns me up.

SWEETHEART.

Dear Sweetheart: No, I'm not going to tell you to go out and play ball, as you tell me middle-aged people would advise. But I'm going to remind you that every man who has amounted to anything has had the same kind of despairing love affair in early youth. As it is, you've just got to take yourself in hand and take an interest in someone or something else.

## Filling for Lemon Pie That Will Not Run, With Crust From Recipe by Den Dooven

By Martha Lee

From Martha Lee's Wednesday Morning Broadcast Over Station WAAB

LAST SUNDAY I had the grandest time! Doing what? Cooking, for a change (when I wasn't waging war on weeds).

The Lee family have been rather snippy about their lemon pie lately—it's been too runny and yet they don't like corn starch. So yesterday I worked out the grandest lemon pie filling with a meringue that stood two inches high in the middle, though only two egg whites were used.

I used Mr. Den Dooven's recipe for pie crust, and in case you didn't clip it when it was published before, here it is:

**Pie Crust**

1½ cups pastry flour
½ cup shortening
2 tbsps. sugar
½ cup cold water
1 tsp. salt.

Rub well together the flour and shortening. Add the water with sugar and salt dissolved in it, and knead very little.

And here's the filling:

**PERFECT PIE FILLING**

| | |
|---|---|
| ½ cup sugar | 1-3 cup orange |
| 2 tbsps. flour | juice |
| A little grated orange and lemon rind | Juice of a lemon |
| | 1 tsp. butter |
| | 2 egg yolks |

Mix in the order given. Beat thoroughly and cook over hot water until thick, stirring constantly. Cool and pour into a baked shell.

For the meringue, add 2 level measuring spoons of cold water to the two egg whites, which should be ice cold. Beat until stiff, then beat in 2 tbsps. of granulated sugar, one at a time. Pile this mixture on the lemon pie filling, making it higher in the center and having the surface rough. Brown slowly (this should take 15 min.) in a cool oven, 225 deg. This meringue will not "sweat," nor fall, and if both the pie shell and the filling are cold the shell will stay crisp for several days.

P. S. Better enroll now for the summer class of the Martha Lee Cooking School. Eight Wednesdays from 10 to 12 a. m. From July 12 to August 30. Short cuts to easier summer cookery. Dainty salads, desserts, cakes and sandwiches, besides a few necessary substantials and zippy summer drinks. No evening class, so enroll NOW for Wednesday mornings. Free, of course.

**Tomorrow's Menu**

BREKFAST
Stewed Rhubarb
Soft-cooked Eggs
Toasted Rolls and Butter
Coffee

LUNCH
Cream of Corn Soup
Shredded Lettuce, Russian Dressing
Shredded Lettuce, Russian Dressing
Bread and Butter Sandwiches
Tea

DINNER
Green Peppers Stuffed with Ham and Rice
Fresh Asparagus
Tomato Salad, Cheese Dressing
Bread and Butter
Prune Whip Coffee


# SALE
# ON KLEENEX
## all over the United States

3 FULL SIZE 25¢ PACKAGES 59¢

Illustrations and text copr. 1933, Kleenex Co.

**Use Kleenex disposable tissues instead of handkerchiefs! Sanitary! Economical! No washing—no spreading germs.**

STOCK UP on Kleenex during this nation-wide sale! Take advantage of this remarkably low price. It costs much less to use Kleenex than to pay for handkerchief laundry!

And think of the greater safety! No germ-filled handkerchiefs to infect hands, pockets, laundry bags. No soiled, disgusting handkerchiefs to carry germs back to your face. No repulsive handkerchief washing. You use a fresh Kleenex Tissue every time. It's safe. It's dry and soothing. Soft and very absorbent. Saves nose from getting red and raw.

***Try these uses***

Lots of other uses for Kleenex, too. For removing face creams and applying powder and make-up. For cleaning glasses and wiping razor blades. For applying ointments and salves, to keep from staining garments.

Use Kleenex freely, at this low price. And get yours now, while supplies last. At drug and department stores.

**KLEENEX** *disposable* **TISSUES**

# FREIGHTER AND FISHERMAN CRASH IN FOG

A freighter and a fishing schooner were in collision in Nantucket Sound, two passenger vessels were held up at Cape Cod Canal and nearly a score of vessels were unable to leave Gloucester for the fishing banks as a dense fog settled over the coastline early today.

The fishing schooner was badly damaged in the crash, but coast guard vessels rushed to the scene and made emergency repairs and the craft was able to head towards Gloucester. Although she was leaking badly her crew expressed the opinion they would be able to reach their home port.

The S.S. Boston, of the Eastern Steamship line, and the S.S. Juniata, of the Merchants & Miners line, were tied up at Wing's Neck at Cape Cod Canal until 9 o'clock, when the fog burned away.

The vessels involved in the collision, which occurred 19 miles off Pollock Rip Lightship, were the freighter Santa Cecelia, of the Plant Steamship Corporation of New York, and the Gloucester fishing schooner Lucille.

# DRY AGENT RUSE TRAPS 2 MEN

Two alleged bootleggers were trapped into driving a load of alcohol from East Boston to a garage in Safford st., Wollaston before two federal agents agreed to buy the liquor, it was testified in the trial of Pino Sabia, Elm st., Stoneham, and Mario Maggio, Paris st., East Boston, in federal court today.

Agents Grant and Miller of the prohibition bureau told the court that they agreed to buy 30 gallons of alcohol at $5.25 per gal in a Maverick st. house, and then told the defendants to drive to Wollaston to deliver. The defendants were held in $500 for the grand jury.

# N. E. Ads Lure 36,500 Here

It not only pays to advertise, but it pays to advertise that advertising pays, the New England Council announces in a report made public today.

Advertising done by the New England Council in bringing to the attention of vacationists the recreational opportunities in New England brought 16,500 vacationists here last year, a survey shows.

In addition to this number, who replied in a questionnaire that they were induced directly to come by advertising, 200,000 others said advertising was the indirect means of bringing them here.

Money spent by those 37,000 visitors last year totalled $4,900,000, or about $132 a person.

# SWEET GIRL GRADUATES IN ANCIENT RITE PLANT IVY

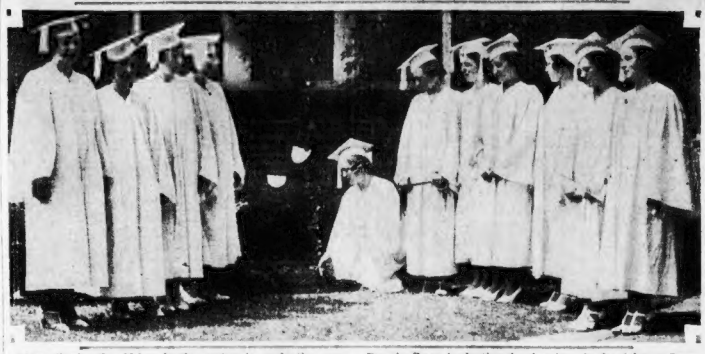

Girls following the old ivy-planting custom in graduation exercises at Damon Hall in Newton. At the left are Irene Plockton, Elizabeth Rosenfeld, Lillian Cushman and Selma Schwartz. Dorothy Rosen is planting the class ivy. At the right are Dorothy Allen, Ruth Frodkin, Evelyn Kantor, Sarah Saxe and Cecile Goldblatt. (Boston American photo.)

## Allston Man Robbed

Two gunmen held up and robbed Edward A. Mercier of 6 Howard place, Allston, of $25 near his home. The gunmen fled to a nearby auto and escaped.

## He's Daddy to 43

Selimiye, Turkey, June 7 (AP)—Hadji Mamdi is the father of 43 living children, 38 boys and five girls. He has asked the government for a pension.

## Pioneer Rail Head Dies

Birmingham, Ala., June 7 (AP)—William Brown Doddridge, 83, pioneer railway operator and consulting expert, is dead here.

## Chicago Leader Dies

Madison, Wis., June 7 (AP)—William Ritchie, 79, Chicago attorney and Democratic leader, is dead at the Wisconsin General Hospital where he had been a patient.

# 11 GRADUATE AT DAMON HALL

There were only 11 graduates at Damon Hall Junior College in Newton today, but with the spirit of a class in far greater number the seniors went through their graduation exercises with vigor and enthusiasm.

The annual graduation exercises were preceded by a procession, led by the seniors in white caps and gowns, to the descendant of the Washington Elm, planted two years ago on the campus and now flourishing.

The principal address at the exercises was delivered by Edward Weeks of the Atlantic Monthly Press, whose topic was "The Editor's Easy Chair." Dean Joan Richards delivered the farewell address, and the diplomas were awarded by Frank H. Damon, principal of the school.

Graduates this year included Ruth Franklin of Boston, Evelyn Goldstein of Brookline, Cecile Goulding of Brookline, Sarah Saxe of West Newton, Evelyn Kantor of Brookline, Irene Plockter of Dorchester, Dorothy Allen of Maynard, Lillian Cushman of Newton Center, Selma Schwartz of Boston, Dorothy Rowe of West Roxbury and Natalie Diedrich of Chestnut Hill.

## War Mothers Sail

New York, June 7 (AP)—One hundred and fifty-four gold star, mothers and war widows from 30 states sailed today on the S. S. Washington to visit the battlefields and cemeteries of europe as guests of the United States government.

# Truce Called in Cambridge Strike

Truce between strikers and officials of the A. R. Hyde & Sons Co. shoe plant, Columbia st., East Cambridge, was called today, the result of a conference yesterday between both factions with the State Board of Arbitration.

As a result, mass picketing on the part of the strikers will be eliminated, it is announced, while factory officials will do nothing to break the strike until another conference with the board is held.

For two hours yesterday, a strikers committee and officials of the Hyde factory conferred with Edward Fisher and other members of the board of arbitration in an effort to bring about conciliation measures to end the strike which is going into its 11th week.

The police guard at the plant will be maintained however, it was stated by authorities today.

## *Salem Strikers Vote to Stay Out*

Employes of the Pequot Mills at Salem, who went out on strike five weeks ago, voted not to return to work at a mass meeting attended by several hundred. Mayor George Bates had requested that they return to their jobs.

The strike was called when mill officials announced that each worker must operate 24 looms. The workers contended they could not operate more than 20.

# MAN, 2 GIRLS IN CAB 'THEFT'

A moonlight ride in an allegedly stolen taxicab, that started in Elliot st., Boston, last night and ended in Chelsea sq., Chelsea, just as the sun was coming up today, took a Boston man and two girl companions into Chelsea court.

The three, Thomas Valenti, 26, of Salem st., Boston; Mary Martelli, 34, of Saratoga st., East Boston, and Anna Jeffries, 31, of Grove st., Chelsea, were arraigned before Judge Cutler on a charge of unlawful use of an automobile and drunkenness.

They pleaded not guilty and were held in $500 each on the first charge and $50 each on the second for hearing Saturday.

The cab had been left parked in Elliot st. by Samuel Bornstein of 129 Woodrow ave., Dorchester, taxi driver.

ONE DAY CRUISES
THROUGH CAPE COD CANAL
EVERY SUNDAY
until June 25th. Weather permitting
Daily thereafter. Time subject to
Buzzards Bay. Fine dancing and
deck games.
From Commercial Wharf at 10 a. m.
(D. S. T.) returns about 5 p. m.
Special Excursion Thursday, June 8.
Depart at 9:30 A. M. Special moonlight sail every Sunday and June 17.
Leaves at 8:15 P. M.
$1.50 ROUND TRIP
50c
ROMANCE LINE
Phone Lafayette 1217



Need New Teeth?
THEN DON'T FAIL TO VISIT OUR OFFICE

THURS.-FRI.-SAT.
TEETH Red Rubber $8.00
RECOLITES or any other GENUINE NEW MATERIAL $10.50 Plate

LOWER PLATES $15
Special Construction for FLAT MOUTH
VYDON PLATES $22.00 UP
Trubyte Teeth

Extractions ..... $1.00
Extractions (Gas) ..... $2.00

IT has been proven that if plates have bad faulty construction they not only disfigure your mouth, but will never give satisfactory service, regardless of the price you pay for them.

UNITED DENTAL SYSTEM
Dr. G. H. Morris—Surgeon Dentist
P. S. Nolin—Plate Technician, Inc.
172 Tremont St. Cor. West

THIS IS AN EXCLUSIVE DENTAL OFFICE FOR PLATES



...a cigarette like this is worth sitting up nights for!

they're milder

they satisfy!

© 1933, Liggett & Myers Tobacco Co.

FIRST WITH LATEST NEWS

BOSTON AMERICAN
NEW ENGLAND'S GREATEST EVENING NEWSPAPER

GREATER BOSTON NEWS

BOSTON, WEDNESDAY, JUNE 7, 1933

# LAW OFFICIAL PUT O. K. ON 'GIFT FAMILY'

## THIS IS LIFE

### President Lowell's Talk and How It May Be Applied

By ROBERT E. ROGERS

I WAS GLAD TO SEE that President Lowell's address yesterday at the Technology graduation did not aim to be "inspirational" nor to convey a "message." We shall have enough of that and more than enough during the next two weeks. Instead he talked very simply and soberly, as if his wont, on the question of examinations and the standards of education.

R. E. ROGERS

It was a very timely address at this Commencement time, as we seem to be getting into more and more confusion as to the whole question of standards in education. Being Americans, we tend to carry every possible point of view to an extreme, to put altogether too high a value on degrees and standards or to put all too little.

The papers tell of an instance of each. It is obviously absurd for the Boston Park Commission to appoint only college graduates as physical instructors on public playgrounds. Almost as absurd as to require a college degree for a lifeguard at a public beach. This is only one example of the determination of the educational interest to force college degrees on all kinds of occupations where the degree bears no relation to the work. There are many such jobs, where practical experience is worth any amount of academic training.

### Where a Degree Is Essential

On the other hand it is equally absurd for a Cambridge school committeeman, in defending what seems to be a seriously criticized appointment to the Cambridge school department, to insist that the college degree does not make the man and therefore criticism is unwarranted. I am not familiar with the situation under discussion—although no one is more competent to pass on these questions than Dean Henry W. Holmes of the Harvard School of Education, the critic in question—but it is plain that in matters of public education it is very dangerous to attempt to whittle down the standards established by the educational profession itself for the protection of education.

It is one thing to pooh-pooh college degrees for a playground instructor. It is quite another thing to pooh-pooh them, and fall back on "character" or something of the sort, for an officer in the public school system. A degree may not make the man but it is at least an indication that he is properly qualified for a particular job. Lacking the degree, all the rest must be open to question also. That way lies the entering wedge of the spoils system in public education.

President Lowell was not talking specifically about such a point, it is true. But what he had to say was in effect an argument for not letting down the bars, as many educators of the day would like to, by getting rid of the examination system. His address was a defense of the validity of examination, and as the veteran educator said approximately what I have been saying publicly for the past few years it heartened me considerably.

He held no brief for the examination as a means of discipline. He held even less of a brief for the merely factual examination, the "Yes" and "No" kind, which can be made up mechanically, answered as mechanically, and even graded mechanically by a high school girl with a machine. He was defending that kind of examination which is so heavily under fire today, where the student must write at length upon questions intended to pull together all his knowledge, to co-ordinate it and show what it means. I know no more severe test of a man's competence nor no more enlightening.

### Expression of Thoughts Shows Learning

To use Dr. Lowell's own words:

*"How can a final examination that occurs at the end of a period be part of the process of education? In three notable ways—by setting a standard; by requiring the expression of thought; and by promoting the association of ideas. These things interlace, of course.*

*"Some wise man has remarked that no one knows a subject in an intellectual way unless he can talk or write about it,—that is, can express his ideas upon it. For to express oneself involves arranging one's thoughts in order, formulating and thus clarifying them—a very different thing from answering yes and no to a series of questions. The great art in life lies in solving the problems than in discovering the problems to be solved, and to that an examination may, in part at least, direct attention.*

*"The same is true of the third potential influence of examinations,—that of promoting the association of ideas. For students it is very easy to think of their work as amassing facts and formulae, and thus is strengthened by examinations framed for the sole purpose of measurement, for they tend naturally to require such things. But the true object of education is only in part the acquisition of bare knowledge. More important is the art of dealing with facts, correlating, comparing and combining them.*

*"Not least is the sense of proportion that comes from looking at things from more than one point of view; and this type of examination may encourage or depress. The end sought by education is enlarging and refining the mind of the student, increasing keen perception, correct reasoning, and above all an appetite for knowledge and thought for their own sake, which will not vanish but once acquired is well nigh insatiable, unquenchable, and capable of being turned in many directions. Examinations consciously treated as part of the educational process are more likely to promote that purpose.*

### The Stamp of an Educated Man

*"Education is a vast and complex thing, of which we have learned something by experience, by theory not very much; and verily the art of examination is difficult, for it aims at several distinct objects at once. These things are not to be solved by a formula, nor are any formulae either exact or essential, for there may be many roads to the same end. But one matter that has not yet received the attention it deserves, and is well worth a study, is that of examinations as a vital factor in the educational process."*

I have badly hashed up Dr. Lowell's periods in my attempt to get at the meat of his discourse without using too much space, but I think the foregoing is not unfair to his address. It fits in very well with my favorite definition of an educated man, that uttered by Dr. Lowell's predecessor at Harvard, Charles William Eliot:

*"An educated man is one who is capable of applying his faculties intently to matters which may not of themselves interest him."*

And President Lowell adds:—*"and who then will be able to show people that he has mastered the material, can associate it with all the rest of his knowledge, and can phrase it in a coherent and convincing way."*

I suspect that all the "modern" and "progressive" methods will have to go a long way before they can beat the old methods in arriving at these fundamental results.

(Copyright, 1933, by the Boston Evening American.)

## KILEY SLAYERS LOSE PLEA TO ESCAPE CHAIR

### Gov. Ely Refuses to Stay Executions Set for Next Week

Governor Ely refused officially today to halt the execution of Herman "Red" Snyder and John A Donnellon, doomed slayers of James M Kiley, Somerville filling station manager.

Through the Governor's refusal either to reprieve the condemned slayers or to commute their sentences to life imprisonment, they must die in the electric chair during the week beginning next Sunday.

Governor Ely's statement, issued after today's weekly meeting of Governor's Council in which the matter was not referred, said:

"The petitions of Herman Snyder and John A. Donnellon, sentenced to death for the crime of murder in the first degree, for commutation of sentence to life imprisonment are denied.

**DESERVE NO MERCY**

"These men, armed, deliberately set out to rob at the point of a gun, and upon their own admission are guilty of the crime of murder in the first degree. For such deliberate disregard of the laws of society I can find no justification for executive clemency.

"Furthermore, the necessity of protecting society from the depredations of similar character requires that the stern mandate of the law be enforced. Such men need expect no leniency here.

"Further request has been presented for a reprieve pending the disposition of the third member of this organized murder. . . I would grant such a reprieve if I felt that the testimony of these defendants was necessary for the conviction of Garrick—apparently equally guilty. But Garrick's own confession, coupled with the other evidence in the possession of the district attorney, makes such a course appear to be unnecessary, and, therefore, I do not propose to stay the execution of the sentence by executive act."

**PLEA MADE IN VAIN**

The Garrick mentioned is James T. Garrick, who turned state's evidence against his pals, although he is alleged to have supplied the guns with which the fatal holdup was attempted.

Mrs. Esther M Andrews, a member of the Governor's Council, made a formal plea yesterday to the governor to order a reprieve until the case of Garrick has been settled.

## 2 WITNESSES IN CURRAN DEATH CASE VANISH

### N. H. Pair Flee After Seeing Mysterious Lights Near Home

Two important witnesses in the slaying of Thomas "Red" Curran, Gustin gangster, have fled their home because they feared gang reprisals, it was reported today when their absence caused another continuance in arraignment of three Gustin gangsters in connection with the murder.

The witnesses who failed to appear are Constable and Road Coming [illegible] and his wife, at whose home in Webster, N. H., Curran was hidden for four weeks, only to give his hideout away by telephoning to a member of the gang.

When Quincy police went to Webster yesterday with witness summonses for Fairbanks and his wife they were absent, and one of Fairbanks' deputies told the police the couple had fled the farm and "gone up north" because they had been seeing suspicious lights around the farm at night.

**COULD IDENTIFY TWO**

Fairbanks, immediately following the finding of Curran's body in a Quincy quarry, told police he could identify the two men who called at the farm and told Curran he was going back to Boston.

For the second time in a week the Quincy courthouse resembled an armed camp today when the three Gustin gangsters accused in the Curran slaying were brought into court.

The precautions were taken all for a one-minute arraignment of Harold E. Daly, John "Bullets" Falvey and Henry Coogan, all of Dorchester—another case being interrupted while a further continuance of the Curran hearing was granted until June 19.

**HEAVY GUARD IN COURT**

This was by agreement of both sides and was for the purpose of permitting further investigation.

Surrounded by police, the defendants were rushed upstairs from cells, hurried into court, heard the continuance read, were hurried outside and into a police guarded car and were raced back to Dedham jail under heavily armed police guard, with other police, armed with shotguns, trailing.

An army of 200 yards around the courthouse was roped off and Police Chief Ernest H. Bishop of the Governor's Council, made a formal plea yesterday to the governor to order a reprieve until the case of Garrick has been settled.

## BACK TO JAIL AGAIN FOR CURRAN SUSPECTS

HAROLD E. DALY JOHN F. "BULLETS" FALVEY HENRY COOGIN OFFICER HULTMAN

Harold E. Daly, John F. "Bullets" Falvey and Henry Coogin, Gustin gang suspects in the quarry pot killing of "Red" Curran, leaving Quincy court today in custody of Probation Officer Arthur Hultman, brother of Boston's police commissioner. It was the first time the news camera has caught a good closeup picture of the three accused men since their arrest. They were in court only about a minute, just long enough to hear the murder complaint read and a continuance until June 19 granted. They were then hurried back to Dedham jail, where they are held without bail. (Boston American photo.)

## FELL FOR PLAN, MRS. HASCALL REVEALS

### Accused Woman Also Bares 3 Other Investment Schemes

An assistant attorney general of Massachusetts was so "taken in" by the claims of the Gift Family swindle that he pronounced it O. K. after investigation

Mrs. Florence Hascall, a former agent of the "Gift Family," now on trial in Middlesex Court on a charge of conspiracy to steal, made this claim under cross-examination today.

Mrs. Hascall also revealed that in addition to the "Gift Family," there were three other investment schemes, all promising large returns on investments.

Mrs. Hascall did not reveal the name of the assistant attorney general, but quoted him as saying half jokingly, after his investigation, "Do you want to take some money from me?"

**FOUR SCHEMES**

After admitting that she had accepted $2000 from a Miss Fitzgerald of Somerville for investment, Mrs. Hascall said it was in a "little weekly that the 'benefactor's' daughter had started.

"How many investment schemes were there?" asked Veiga.

"Four, Mrs. Hascall replied. There was the Gift Family, the 'double,' the 'weekly' and the 'yearly.'

Mrs. Hascall insisted she believed the Gift Family was an honest undertaking, and that she had implicit faith in Miss Hazel B. Leland.

Mrs. Hascall's defense rested just before the noon recess.

**COLLECTED $80,000**

Mrs. Ida Farnum, 57, of North Andover, second of four charged with conspiracy to steal, then took the stand.

She testified she first learned of the "Gift Family" from Miss Cook, now dead, sister of Mrs. Hascall who ran a beauty parlor in Boston. After talking with Mrs. Hascall, she said, she collected more than $10,000 from friends and turned it over to her, together with $3600 of her own for investment.

Profits of 50 per cent in 90 days were promised to "Gift Family" investors, she said, by Mrs. Hascall. Mrs. Farnum said she also collected and turned over to Mrs. Hascall, $13,000 for investment in a second scheme which promised 100 per cent profit in 30 days.

Mrs. Hascall, she testified, had described the benefactor to her, even to his religion.

## Thieves Stock Up on Liggett Goods

They must have been expecting a large headache, because thieves who tunneled through a wall into a Liggett drug store at Massachusetts and Columbus aves., South End, early today, included 135 boxes of aspirin in their loot.

The thieves first entered the basement of a building in Massachusetts ave., and broke through the wall of the building into the drug store basement.

Their loot totaled $556 worth and included 600 packages of razor blades, 18 fountain pens, 4 fountain pen sets, 36 red pencils, 80,000 cigarettes, 1250 cigars, 41 bottles of perfume and 30 packages of laxative tablets.

## 'Kidnaped' Girl Only Hiding in Her Home

What looked like another kidnaping tragedy ended in laughter in Newton today, when the alleged victim of a kidnaping came out from behind a door in her home, while the Newton police turned his house upside down in search for clues.

The hue and cry started when Mrs. Mary Durgin of Commonwealth ave. notified police that her three-year-old granddaughter, Mary Hickey, had been missing for three hours. All patrolmen were warned and six stalwarts in blue coats plunged in. The search was on. In an intensive search, which included the cellar.

After two hours of search, Mary popped out from behind a library door.

## Judge Stone Ouster Demanded in Legislative Report

Removal of Judge Arthur P. Stone of Cambridge District Court will be demanded in the majority report of the joint committee on judiciary to be filed with the House tomorrow.

The report, according to members of the majority, is "one of the most caustic ever compiled by a judiciary committee," and its overwhelming acceptance by the House was confidently predicted.

A bitter battle over its acceptance is expected in the Senate, however.

The report was to have been filed today, but was deferred as the minority report, which is to be filed with the majority report, was not ready.

**ORDERED TO RETURN $16,000**

Judge Stone was cited in Middlesex Court in May, 1932, charged with misappropriating $9,000 and making "grossly improper" investment of $5000 in connection with the estate of the late Dr. Genevieve Clarke of Cambridge, of which he was administrator.

After a hearing which lasted two months, Judge Stone was ordered by Judge Campbell to return more than $16,000 to the estate.

Dr. Ines Clarke, on whose behalf charges were brought against Judge Stone, was represented by Prof. W. Barton Leach of Harvard Law School and Atty. William G. Thompson, chairman of the grievance committee of the Boston Bar Association.

The removal of Judge Stone was demanded last March by Rep. William C. Dolan of Jamaica Plain, his contentions being based on Judge Campbell's findings.

**COMMITTEE WIDELY SPLIT**

Andrew Marshall appeared for Stone before the legislative committee on judiciary and Rep. Paul J. McDonald of Chelsea represented Dolan.

The hearing lasted 18 days, and 2146 pages of evidence were taken.

The judiciary committee voted 10 to 5 in favor of a petition to ask Gov. Ely to remove Judge Stone. So bitter was the feeling and so sharp the dividing line between the judgment of the majority and the minority, that the minority was authorized to submit a report.

## STATE BORROWS $2,000,000

The First of Boston Corporation today was successful bidder for $2,000,000 of state notes issued under the Tax Title Act, and due May 15, 1934.

The corporation's bid, lowest of seven received by State Treasurer Charles F. Hurley, was at the rate of 1.38 per cent a year, payable at maturity, plus $13 premium.

The second lowest bidder was the National Shawmut Bank of Boston at 1.41 per cent.

Then First of Boston Corporation of Massachusetts also was low bidder on short term notes amounting to $175,000, with a rate of 1.84 per cent.

## Justice Who Wed 20 Too Late Fined $100

Joseph Calvani, 44, of Suffolk st., Lynn, who married 20 couples after his license as justice of the peace had expired, pleaded guilty today in Lynn court and was fined $100. He was given until June 21 to pay the fine.

Calvani was arrested on complaint of Mr and Mrs. Timothy G. McCarthy of Chatham st., Lynn.

All couples married by Calvani have been assured that their marriages are legal.

## *60 Liquor Cases Up Before U. S. Jurors*

Sixty Massachusetts liquor seizures engaged the attention of the grand jury at today's session in the Federal building. The outer room leading to the grand jury room was filled with dry agents and police officials from Springfield, Greenfield, Holyoke, Methuen, Lowell and Boston.

Indictments including a number in counterfeit cases, are expected to be reported to Judge Hugh D McLellan by Friday.

## *4 Reappointments Are Made by Ely*

Governor Ely today reappointed Joseph A. Parks of Fall River and Boston as chairman of the Industrial Accident Commission.

He also reappointed Charles T. Copeland of Cambridge as trustee of the State Library; R. Minturn Sedgwick of Dedham, director of the Collateral Loan Co., and Daniel J. Mullane of Chelsea, member of the Chelsea Board of Excise.

## *Cambridge Strikers Warned by Court*

The cases of 28 strikers charged with recent disturbance at the Hyde Shoe Co. plant, East Cambridge, were continued to June 21, in Cambridge court, today at request of the State Board of Arbitration. In granting the request Judge Edward A. Counihan said:

"The court is not interested in the strike, but, in the peace of the community and it will not tolerate any more disturbances."

## *Slayer's Pardon Plea Up Tuesday*

A petition for pardon of Alessandro Diotalevi, sentenced to life imprisonment in 1928 for second degree murder in Suffolk County, will be held next Tuesday at the State prison, according to the announcement of Frank A. Brooks, chairman of the parole board.

## Lomasney Strolls About West End

Martin Lomasney, political dictator of the West End, has made his first appearance in that district since the recurrence of his illness a month ago.

Accompanied by a friend, Martin walked the streets in the vicinity of the Hendricks Club and the courthouse, and was greeted everywhere by old friends. When asked about his health he replied, in a voice still weak:

"I'm all right.'

He is now making his home at the Bellevue Hotel.

## Burglar Suspect Held

Hyman Stoler, of Bismark st., Mattapan, was held in $3000 for the grand jury today by Judge Zottoli in municipal court on a charge of possessing burglar's tools. He was arrested yesterday in Essex st. while attempting to open the door of an automobile.

## SKIPPY---A Question of Quantity -:- -:- By PERCY CROSBY

Percy L. Crosby. Great Britain rights reserved © 1933, King Features Syndicate, Inc.

## Phone in News Tips to Liberty 4000 and Win $50 in Weekly Prizes

# BRANDT HUNTS PHILS AS BRAVES END HOME STAY

## MR. BOSTON

*Schmeling Will Win* ↑ *German Good Boxer*
*Mr. Boston Talks* *Also Stiff Puncher*
*With Magic Coin* ↓ *Baer Must Land K. O.*

By JACK CONWAY

New York, June 7—

My dear Public:

Here I am standing on the corner of Broadway and West 49th st. taking a peek at the bright lights, big buildings, beer stands and pretty dolls for you. I do not care very much whether you get any thrill out of my sightseeing tour in your behalf, but I did want the folks back home to realize I am once more in the biggest sucker town in the world.

MR. BOSTON

I do not agree with those persons who maintain that the real suckers are the boys and girls who come from all parts of the country to knock little old New York for a loop. The big shots along Broadway are so flat just now they look like some of the pancakes they toss in the windows of some of the coffee and hot cake places. I find that while some of the wise New Yorkers have been telling the world how smart they are the hicks have been coming in here and carrying out the big sugar.

I will not hurt anybody's feelings by reminding them of the money the international bankers removed from Wall Street to Z st. in some foreign country. If they had 5 per cent of that jack here now there would not be any bread lines, and everybody would have a job.

I can see Jack Dempsey's office from where I stand. It is located in a store on the ground floor right across the Big Stem they call Broadway. There are a million posters around the place telling the world one can buy a ticket for the Max Schmeling-Max Baer 15-round bout at the Yankee Stadium tomorrow night for $1 to $10 plus the Federal and state taxes. The state tax is 5 per cent and the Federal tax 10 per cent in case you are interested in such things. And anybody who isn't interested in taxes these days is on his way to the bankruptcy court or the daffy house.

### *Dempsey and Mara Have Put Big Show Over*

What I intended to mention was that old Jawn, otherwise known as the Manassa Mauler, is one out-of-towner who has crashed Broadway for a fare-thee-well. Dempsey's office address is Los Angeles, but he is around this man's town picking up a little loose change. Dempsey was smart enough to get a New York connection so that he would not get into any serious trouble. Tim Mara is the young man who smooths the way for Dempsey. He got him the Yankee Stadium for his big fight, and also the necessary license and permits from the boxing solons. Remember Tim? He once had some kind of a contract with Gene Tunney which cost the former champion $35,000 to get rid of. He also owns the New York Giants football team.

Dempsey is crashing the big town with a couple of boys who consider this a good spot to make a little 1933 money. They are Max Baer of California and Max Schmeling of Germany. Baer has a flock of native sons, who have made good here, rooting for him, while Schmeling has at least the good wishes of Joe Jacobs, his energetic manager, not to mention Billy McCarney, the carpet bagger of the Loxing game. It was only five or six years ago that McCarney mentioned to me in a rather mournful tone that in his 25 years of boxing he never got hooked up with a real money maker. And now he is cutting in on Schmeling who'd should make Billy even forget the bad break he got with Luther McCarty.

### *Magic Coin Picks Schmeling to Win*

Before coming over to this corner to see things, I borrowed Jack Conway's famous Magic Coin. In the presence of Charley Husted and Jack Falvey I flipped it in the lobby of the Forrest Hotel. It was heads for Schmeling and tails for Baer. Heads won. You can now go out and wager a good five-cent cigar that Schmeling will win.

I buttonholed the Magic Coin and pulled it into a corner. I then asked it to tell me why it felt Schmeling would win.

*"Schmeling is the better boxer, has had more experience in important bouts and is liable to knock your block off with a right hand punch,"* whispered the coin so that *Damon Runyon, Dan Morgan, Al Lippe* and other occupants of the *Forrest Lobby* could not overhear it.

*"You may think it is funny for me to say Schmeling is a good boxer in view of the cuffings he received from Jack Sharkey. Yet such is the case. Sharkey is the best boxer the heavyweight division has known since the days of Jim Corbett. Therefore Schmeling cannot be said to be a poor boxer because Sharkey outpointed him. In the second Sharkey bout, Schmeling showed great improvement in his boxing. He tossed a left hand which almost equalled his famous right.*

*"Schmeling is a terrific right hand puncher. He has reduced the swing of his right, and as a result there is more chance of his scoring with it. The German is difficult to hit, and is as cool as ice when under fire. He also goes 15 rounds easily. He never tires*

*Baer's chance of victory depends upon his punching power. He is a free swinger and is liable to knock a guy stiff with either hand. Baer punches wide, and as a result misses many of his wallops. I look for him to direct his early attack to the body as they say Schmeling does not take them any too well down in the kitchen. He claimed that in the first Sharkey fight, yelled he was hit low in the second bout, and also winced in the Walker jam. Baer says he will make Schmeling quit.*

*"Baer will have to win by a knockout. I do not believe he has a chance of outpointing Schmeling. The latter has a double chance. He may score a knockout, while if the contest goes the full route he should grab the duke. The old percentage is all in favor of Schmeling. Of course Baer may upset the dope with a single punch. He was good enough to knock out Ernie Schaaf in Chicago when the latter was near his peak. He may also have sufficient dynamite in his sock to tip over Schmeling provided he can get inside of the German's defense.*

*"Personally I'm betting a few beers that Schmeling wins. I like boxers who have a little class when it comes to a major ring jam."*

### *Battle of Maxes Expected to Draw $200,000*

I believe I shall string along with the Magic Coin. It has a habit of clicking in big fights.

You can tell the gang around the corner that the Dempsey show will be a financial success. The receipts should top $200,000 which is a lot of money these days. As Larry Tobin of Jamaica Plain remarked when I met him on the Big Stem, "A $200,000 gate today is worth as much as $600,000 was back in boom days."

## BOSTON EVENING AMERICAN SPORTS

### *Harvard's Mighty Eight* -:- *With Just One More River to Cross*

Bissell, cox — Cassidy — Saltonstall — Bacon — Capt. Bancroft — Hallowell — Simmons — Yeomans — Holcombe

## *3rd Straight Over Elis Harvard Crew's Goal*

By JOE MOONEY

Four years ago next week, a boatload of big, gawky Harvard freshmen came floundering and crab catching down from Bartlett's Cove to the Submarine Base on the Thames to beat a smooth-stroking Yale yearling eight by 50 yards.

Today, that same Harvard boat, the seatings virtually intact, is strolling on the Thames for the Harvard-Yale varsity four-mile classic June 16. The object is to set down the Leader-coached Yale eight for the third time hand running. The reward for so doing will be to become the outstanding crew in Harvard history.

For it will be a long time before they forget Gerry Cassedy's crew around Harvard rowing circles. By and large, this eight is the most colorful and consistent of Harvard varsity crews in a decade.

**CASSIDY a PLUMBER'S SON**

There's the lantern-jawed Irishman Cassidy, the plumber's son, at stroke. If you don't think that's unique, you should read the names on the plaques and cups around the Newell boathouse trophy room.

Behind Cassidy, at 7, is Bob Saltonstall, a lean and long giant with a thatch of corn-colored hair that must give the barber a headache just to think about

At No. 5 is Captain Mal Bancroft with a chest like a half beer barrel, and the sinews Bacon and Yeomans. Simmons and Hallowell, and Holcombe in the bow. Bissell is the coxswain. The tonnage represented here is something they should consider at Geneva, and how eight hurlies like this can cover four miles in under 20 minutes in a shell like a lily pad is something of a modern sport miracle.

Even the coaching of this four-year-old machine is without precedent.

**WHITESIDE a SUCCESS**

Charlie Whiteside had hardly lost the blisters he earned as stroke at Syracuse before he got the coaching berth at Harvard. He took the Cassidy eight and produced a finished product almost overnight.

Whiteside was playing against something of a cold deck, too. His was mainly the coaching ability against Ed Leader of Yale, perhaps the last word in rowing sagacity. And twice in a row, the Syracuse kid came up with naturals.

Harvard is hopeless over the shorter distance, everyone concedes. But over the long grind down the Thames, it is the money crew. Anyone's money.

### Yale Varsity in Short Spin Up Stream

Gales Ferry, Ct., June 7 (AP)—With wind and water in the Thames river valley typical of a June day, the Yale freshman and junior varsity crews, in training for the Yale-Harvard regatta were sent out this morning for a time trial over the two-mile course. The pull was downstream. Figures were not made known.

The varsity eight paddled upstream for a short practice spin with Coach Leader giving due attention to form in the shell and blade work in the water.

The friendliness between rival camps was shown last night when Harvard freshmen made an unofficial call on the Yale youngsters. This morning as Coach Leader, with the varsity crew in the launch passed the Harvard varsity boat a salute was given by the boys in the Crimson.

### *N. Y. A. C., Sawyer Hurling, Plays Yale*

New Haven, Conn., June 7 (INS) With Jeff Sawyer, former All mound star, pitching, the New York Athletic Club baseball team plays the Yale varsity on Yale field this afternoon. George Parker and Andy Rogers will pitch for Yale, with Ted Wheeler sometime hurler, again at first base.

### Home Run Standing

(By Associated Press)

HOME RUNS YESTERDAY

Ruth, Yanks ..... 1 Reese, White Sox. 1
Hickey, Yanks.... 1 Hill, Atlantic .... 1
Colenar, A's ..... 1 Wilson, Dodgers 1
Corbraze, A's ..... 1 Suhr, Pirates .... 1
Campbell, Browns 1 Medwick, Cards. 1

LEADERS FOR YEAR

Ruth, Yanks ..... 11 Gehrig, Yanks... 10
Berger, Braves .. 10 Herman, Cubs .. 10
Klein, Phillies.. 10

LEAGUE TOTALS

American ..... 174
National ..... 147

## Diamond Dust

—By JOE CASHMAN—

By JOE CASHMAN

The boys who had the Yankees winning their second straight American League pennant by July 4 appear to have been a wee bit conservative.

At the rate the world's champions are travelling, they'll have the race sewed up by June 17th. When they took a doubleheader from the Red Sox yesterday, for eight wins in as many starts this season against the Fenway entry, the McCarthymen ran their string of consecutive victories to seven and increased their lead over the second-place Senators to six full games.

In their Monday twin-bill with the Sox, the New Yorkers were outhit during the afternoon, 20 to 18, yet they outscored the McManusmen clan by four runs in each game.

Now are you going to lick that kind of ball club? The answer is simple. You can't do it.

### *Giants Sweep Series*

**Those surprising Giants, playing across the bridge in Brooklyn, made a clean sweep of a three-game series with the Dodgers, winning, 7 to 2, to retain their National League lead.**

*The second-place Senators lost 1½ games in their race to catch the Yanks by dropping their second decision in a row to the Athletics, 8 to 4. The victory hoisted the A's into fourth place*

The champion Cubs retained fourth place in the National League and climbed to within 1½ games of the third-place Pirates by whipping the latter, 5 to 3. Gus Suhr hit a home run to give the Bucs an early lead

Cleveland's erratic Indians dropped back to fifth place in the American League struggle by dropping their third game in four starts against the Tigers, 8 to 2. Schoolboy Rowe set down the Peckinpaughmen.

**Ruth's 11th homer against the Red Sox enabled him to break a five-cornered tie with Lou Gehrig, Jimmy Foxx, Chuck Klein and Gabby Hartnett and gain undisputed possession of first place in the home run race.**

Hitting safely in his last time to bat in both games of the doubleheader in New York, Johnny Hodapp, Sox leading hitter, has now hit safely in 17 successive games.

The St. Louis Cardinals remained virtually tied with the Giants for the top by conquering the Cincinnati Reds, 6 to 2, in a game enlivened by a fist fight between Dizzy Dean of the Cards and Paul Derringer, erstwhile St. Louis ace, now a Red, and a home run by Joe Medwick of the Cards.

### *Braves Gain*

*The Braves, idle, climbed into sixth place when the Dodgers fell before the Giants*

**The first five clubs in both major leagues have marks of .500 or better today.**

The White Sox made it four in a row over the lowly Browns, 5 to 3, to retain third place in the American League. Bruce Campbell's home run kept the Brownies in the running until the Pale Hose put over two tallies in the eighth.

### *Bay State Circuit Race Opener Today*

Goshen, N. Y., June 7 (AP)—The Bay State circuit races opening was postponed until today owing to the condition of the track, which was left a sea of mud, following the heavy rain of Monday night.

Three races are on today's program and the meeting will close Friday instead of Thursday.

Coach Whiteside

Twice varsity victors over Yale, and bidding for their third straight triumph, Harvard's big varsity crew is working out its last week at Red Top, their New Hampshire quarters. Shown leaving for a trial spin are Holcombe, bow; Yeomans, 2; Simmons, 3; Hallowell, 4; Capt. Bancroft, 5; Bacon, 6; Saltonstall, 7; Cassedy, stroke, and Bissell, coxswain. Their coach, Charley Whiteside, has the crew down fine, clipping records unofficially in their daily workouts. The crew has never bowed to a Yale eight.

Capt. Bancroft

## HARVARD NINE TESTS GRADS

AT SOLDIERS FIELD

| HARVARD | | HARVARD GRADS | |
|---|---|---|---|
| McCaffrey, lf | | Burns, cf | |
| Ware, rf | | Chase, 2b | |
| Nevin, cf | | Donaghy, ss | |
| Hines, 2b | | Lord, 1b | |
| Gleason, 1b | | Woodruff, ss | |
| Kiernan, 3b | | Chauncey, c | |
| Adams, cf | | Prior, rf | |
| Taylor, c | | Hurtubise, 3b | |
| DeGive, p | | Owen, lf | |
| | | Cutts, p | |

Game starts at 3 o'clock.

The Harvard varsity nine will play the Harvard grads at Soldiers Field at 3 o'clock this afternoon Since the grads handed the varsity its first defeat of the season, Coach Mitchell's boys are looking for revenge.

The grads offer opposition as formidable as any in college ranks, having played a full quota of games this spring. In their last contest they handed the Yale varsity a 12-5 licking.

Mitchell has shifted his varsity lineup.

Bobby Kiernan makes his first appearance at third base on the varsity and Paul deGive pitches for the Crimson. Craig Woodruff moves from third to shortstop, benching Charlie Sargent

The grads will have Johnny Prior, Bill McHale and Frank Cutts ready for hill duty.

George Owen, former Crimson football and baseball ace and defense star of the Boston Bruins, heads the list of celebrities on the grads' roster.

### *College Poloists Get New Handicaps*

New York, June 7 (AP)—A new system of polo handicaps for college players was announced today by Frank S. O'Reilly of the Collegiate Polo Association, which sends Princeton into the intercollegiate championships at Rye Saturday with the highest handicap, 10 goals.

Based on their regular lineups, Princeton is handicapped at 10 goals; Yale, defending champion, eight; Harvard, seven; Army, six and P. M. C., three.

## *Berlin Will Be Site of '36 Games*

Vienna, June 7 (AP)—The international Olympic committee decided unanimously today to hold the 1936 games in Berlin, settling definitely the controversy that has raged over the Jewish discrimination in Germany.

The committee expressed itself as satisfied that the contests will be carried out in Berlin in the Olympic spirit despite the bans placed on Jewish activity in all branches of German life by Chancellor Hitler

The German delegation brought specific assurance that German Jews will not be excluded from trying out for the German team or competing in the games if successful.

Dr. Theodore Lewald, leader of the German delegation and who, it was rumored, would be asked to resign because of a trace of Jewish blood, made the declaration was greeted by applause.

William May Garland of Los Angeles, one of the American delegates, expressed gratification at the action and expressed the opinion that the next Olympiad would be as successful as the 1932 games held in his own city.

## Four Major Awards for Harvard Ace

John Morse of Brookline, captain of the Harvard varsity track team for the 1934 season, is one of the few trackmen at Harvard who will have won his major H four times in varsity track.

But Morse, in addition to winning his award as a sophomore and as a junior, won a place on the Harvard-Yale team which competed against the combined forces of Oxford and Cambridge in the summer of 1931, following Johnny's first year at Harvard.

He received his award as a broad jumper on that team. THree major H's as well as a set of numerals for being a member of the freshman team in 1931 are his. Another season and he will graduate with a fourth major letters and a total of five track awards.

## 3 CITY LEAGUE GAMES LISTED

Bob Brickley's Dorchester Town team clashes with Jimmy Butler's Neponset Wanderers tonight in a City League go, at the Town Field in Dorchester

Neponset is battling hard for a berth in the first division and a victory will put it ahead of St. Catherines, who are idle tonight.

In the other two games billed the Rosebuds take on the Mulvey club at Billings Field, West Roxbury. Presentation and the St. Alphonsus will clash at the Fens.

In the Boston Twi loop the Allston team goes against the C. M. A. C. batters at Lowell this evening.

The other two attractions this evening will be at Concord and at Waltham. Watertown will play at the Waltham Bike park while Newton hopes to gain a few points at the expense of Concord.

INTERSUBURBAN LEAGUE

| | W. | L. | | W. | L. |
|---|---|---|---|---|---|
| Somerset Pals | 8 | 2 | N. Woburn | 6 | 5 |
| Ingals A. C. | 10 | 3 | Raymond Club | 5 | 5 |
| Watertown | 8 | 3 | Quincy Club | 5 | 6 |
| Salem | 7 | 3 | Chelsea | 5 | 10 |
| Waltham | 7 | 5 | Somerville Sons | 5 | 8 |
| N. Cambridge | 7 | 5 | Foxler A. C. | 1 | 8 |

GAMES TONIGHT

Foxler A. C. at St. Paul's (Ridge Field).

Pals at White Sox (Shaw Field, Som.).

Raymond Club at Salem (Forest River).

Woburn at Victory Club (Tapley Field, Watertown).

CITY LEAGUE
Paul Division

| | W. | L. | | W. | L. |
|---|---|---|---|---|---|
| St. Augustines | 3 | 2 | Neponset | 2 | 2 |
| Rosebuds | 2 | 2 | Presentation | 2 | 2 |
| St. Catherines | 2 | 4 | Dorchester | 1 | 4 |

WEST DIVISION

| | W. | L. | | W. | L. |
|---|---|---|---|---|---|
| Brookdale | 10 | 1 | St Maddens | 4 | 7 |
| Brightons | 6 | 3 | St Waterys | 3 | 6 |
| St Thomas | 5 | 4 | St Alphonsus | 3 | 7 |

GAMES TONIGHT

Neponset at Dorchester (Town Field).
Mulvey at Rosebuds (Billings Field).
Presentation at St Alphonsus (Fens)

BOSTON TRI LEAGUE

| | W. | L. | | W. | L. |
|---|---|---|---|---|---|
| Allston | 1 | 0 | Concord | 1 | 0 |
| Sheridan Club | 0 | 1 | Newton | 0 | 1 |
| Allston | 0 | 1 | Hazen Club | 0 | 1 |
| Waltham | 0 | 2 | Lyn. C. C. | 2 | 1 |

LAST NIGHT'S RESULTS

Sheridan Club 12, Lyn. City Club 2.
F. M. A. 5, Newton 1.
Allston 8, Concord 4.

GAMES TONIGHT

Watertown at Waltham.
Newton at Concord.
Allston at C. M. A. C.

## PICK BRANDT TO HURL FINAL GAME TODAY

By JOE CASHMAN

The Braves conclude a short home stay and a three-game series with the Phils in a single tilt at the Wigwam this afternoon.

This is the "rubber" contest of the engagement, the first game here since Sunday and the first single game since a week ago last Saturday.

The sixth-place Warriors have engaged in three twin bills since coming home last Thursday and have split all of them, two with the Dodgers and one with the Phils.

Having been resting for two days all the Tribal hitters are ready to work against the Phillies, with the lone exception of Fred Frankhouse, who lost a 1-to-0 decision in the opener of the Sabbath doubleheader

**BRANDT SEEKS FIFTH WIN**

Ed Brandt is slated to start and he'll try to finish and to chalk up his fifth victory of the season. Flint Rhem, big right-hander, is due on the Philly hill

The Braves were not idle during their long vacation. They held two long batting drills and batted the spots so robustly that Manager Bill McKechnie looks for an immediate improvement in the attack. This has been the weakest in the circuit, and has kept the club in the second division, despite the best pitching and fielding in the league

The boys better not disappoint Bill, if they want to remain on the Tribal payroll

The pilot has been very patient with his weak hitters thus far. But he can't afford to be now, with the ban for trades between big league clubs only eight days away.

**WARRIORS HIT TRAIL**

The Warriors will climb aboard the rattlers for New York after today's game. They play single games in Brooklyn tomorrow, Saturday and Sunday, in New York next Tuesday, Wednesday and Thursday and then jump to Philadelphia, where they'll bring the short Eastern jaunt to a close in four games in two days.

They'll be back at the Wigwam a week from Sunday to open their second stand against the West in a game with the Pirates

While the Tribe is on the road, the Red Sox will be at the Fens tackling the Senators, Yankees and Athletics. The Yanks open a four-game series with the Solons on the morrow in a doubleheader.

The Yanks are slated for single games on Sunday, Tuesday, Wednesday and Thursday. There's a possibility that one of the week day contests will be shifted to make a Sunday doubleheader. The A's will confine their local efforts to a June 17th doubleheader, after which the Fenway flock will start its second invasion of the West.

## 300 HORSES FOR BROOKLINE

Some of the foremost amateur jockeys in the world will be seen in the steeplechases and flat races at the Country Club, Brookline, Cubs and 17 and at Randland in Framingham June 19, according to an entry list today in the hands of Judge Frank J. Bryan, racing secretary.

Nearly 300 horses have been nominated for these races, the last hunt meets of the season. Among the more prominent riders scheduled to ride in the races wars James E. Ryan of Langham, Carroll K. Bassett of Maryland, George H. "Pete" Bostwick, the millionaire amateur; Jack Skinner, attorney of the Virginia gold cup; William B. Street, winner of the Camden cup, F. A. "Tommy" Bonsal, Edgar McKinnel, Randolph Duffey, Charley White, Dud Williams and others.

Many of the horses entered in the Country Club races will be taken to Salem, N. H., for the 25-day racing program at Rockingham Park, beginning June 21. The vanguard of ten carloads of horses were to arrive there today. Before the end of the week a total of 500 horses were expected to be stabled at the track.

# BOTH FIGHTERS CONFIDENT ON EVE OF BATTLE

## 60,000 FANS EXPECTED AT BOUT

New York, June 7 (INS)—Brimming over with confidence, Max Baer of California said goodbye to his training camp at Atlantic City today and left by automobile for New York, scene of his 15-round bout tomorrow night with Max Schmeling of Germany.

"I'll make a fight of it," the debonair Baer promised. "I'm in great shape and I'm sure I'll beat the German."

Baer planned to remain in seclusion at a private home here until 2 o'clock tomorrow afternoon when he and Schmeling will weigh in. Baer is said to weigh around 208, Schmeling 190.

**SCHMELING QUITS CAMP**

Schmeling will leave his camp at the Lake Swannanoa Country Club, Oak Ridge N. J., either tonight or tomorrow morning.

"I'm not worrying about the result of this fight," was Schmeling's comment on the eve of the battle.

Promoter Jack Dempsey was, meanwhile, the busiest man in town. Jack, who used to kid Tex Rickard about the soft life of a promoter, was up to his neck in last minute details. But there was a smile on Dempsey's rugged countenance as he sat, coatless, in his Broadway office and received latest reports on the ticket sale.

**$175,000 ADVANCE SALE**

An eleventh-hour stampede for tickets has sent the advance sale total close to $175,000 and, according to Dempsey the "gate" will run close to $500,000. Upwards of 60,000 spectators are expected to witness the encounter. Dempsey had a swarm of workmen at the stadium today fixing the ring and putting up the ringside seats.

Fair and warm weather was promised for the fight, indicating Dempsey will enjoy Rickard luck. In case of rain, however, the fight would be postponed until Friday night. The show will not be broadcast by radio.

Demand for tickets was so heavy Dempsey found himself wrestling with the problem of speculators. The house is scaled down from $11.50 for ringside seats, but the promoter has learned that in some manner blocks of tickets calling for choice ringside seats have fallen into the hands of the specs, and were being offered for $25 on Broadway.

The first preliminary was scheduled for 7 p. m. (E. S. T.), and the main bout between 8:30 and 9 p. m. There will be no broadcast.

Heavyweights, exclusively, will appear in the preliminaries as follows: Donald (Red) Barry, Washington, vs. Tony Galento, Orange, N. J., 8 rounds; Abe Feldman, New York, vs. Charley Massera, Pittsburgh, 8; Marty Servo, New York, vs. Jack Redman, South Bend, Ind., 6; Jack Van Noy, California, vs. Phil Cohen, New York, 4; George Simpson, California, vs. Joe Mach, New York, 4.

## Jacobs Asks $5000 Fine for Each Foul Blow

Lake Swannanoa, N. J., June 7 (INS)—Declaring that Max Baer is addicted to foul punches, Joe Jacobs came to bat today with a novel proposal which he claimed would protect his fighter, Max Schmeling, in tomorrow night's fight. Jacobs said he would suggest to the New York state athletic commission tomorrow that every time either fighter strikes a foul blow, the commission fine him $5000 and turn the money over to the Milk Fund.

"I'm going before the members of the boxing commission tomorrow and show them a picture of Baer hitting Levinsky low in their fight in Reno last year," stated Jacobs.

"Baer has a long left swing and has hit low in many of his fights. He fouled Levinsky more than once in the twenty rounds. Naturally, it's up to me to protect my fighter from being hit low while he's in the ring.

"I'm going to suggest that every time either fighter strikes a foul blow, the commission fine him $5000 and turn the money over to the milk fund. Such a ruling would eliminate foul blows and then the winner would be entitled to more glory with his victory."

## Dusek Conquers

Albany, N. Y., June 7 (AP)—Ernie Dusek threw Chief Chewaki, Mexican Indian, in 17 minutes and 23 seconds of a wrestling match here.

## Diamond Tally

**AMERICAN LEAGUE**

High for day—New York, 14.
Low for day—Cleveland, 1.

| Teams | W. | L. | P. | M. | H. | Pct. |
|---|---|---|---|---|---|---|
| BOSTON | 7 | 3 | 5 | 5 | 31 | .412 |
| Cleveland | 7 | 3 | 3 | 7 | 6 | .333 |
| Chicago | 7 | 4 | 11 | 12 | 24 | .542 |
| Detroit | 7 | 2 | 10 | 6 | 21 | .500 |
| New York | 7 | 6 | 7 | 11 | 37 | .513 |
| Philadelphia | 7 | 0 | 7 | 4 | 11 | .389 |
| St. Louis | 7 | 1 | 11 | 3 | 6 | .333 |
| Washington | 7 | 2 | 7 | 6 | 7 | .333 |

**NATIONAL LEAGUE**

High for day—New York, 14.
Low for day—Brooklyn-Cincinnati, 1.

| Teams | W. | L. | P. | M. | H. | Pct. |
|---|---|---|---|---|---|---|
| BOSTON | 7 | 4 | 6 | 5 | 8 | .375 |
| Brooklyn | 7 | 4 | 4 | 5 | 7 | .389 |
| Chicago | 7 | 5 | 11 | 9 | 14 | .519 |
| Cincinnati | 7 | 3 | 7 | 11 | 7 | .389 |
| New York | 7 | 6 | 11 | 11 | 31 | .442 |
| Pittsburgh | 7 | 5 | 4 | 11 | 11 | .379 |
| St. Louis | 7 | 5 | 4 | 7 | 10 | .417 |
| Philadelphia | 7 | 2 | 3 | 3 | 11 | .214 |

## Miss Smith Now Pitching -:- -:- Cashman Now Covering Cricket!

"STRIKE THREE"; ANOTHER FOE BOWS

HARRIET SHOWS HER SINK CONTROL IS GOOD

POWERFUL HAND GRIPS PILL FOR PITCH

## Teuton's Record Fails to Awe Expert Kelly

By BILL CORUM

New York, June 7 (US)—A jolly young man from Joliet is Mark Kelly, the fiery-haired and fiery sports editor of the Los Angeles Examiner.

As a mere sprout of a boy he left his happy home in Illinois and went west to grow up with California and the motion picture industry.

Arriving in Los Angeles, he fell off the curbing and bumped his head rather severely. When he woke up he was a native son. They all go that way out there.

Thus it was not surprising to hear Kelly pick Baer, a Californian, to baste Schmeling, a German, in tomorrow night's 15-round bout in the Yankee Stadium. His reasons, however, were pointed and possibly cogent, although we all know how easy it is to be led astray by sentiment in a sporting event.

"Who're you picking?" I greeted, putting the Pecora on him without delay.

"Baer," he replied just as promptly. "Baer if he fights as he can and forgets to clown for once. I believe he will fight this time because he is broke. Besides which he is cut up into more pieces than a jig-saw puzzle and he has to fight to keep a couple of dozen managers from starving to death.

"I don't for the life of me see," went on Mark, "why everybody around here is so crazy about Schmeling. He has been knocked out four or five times, won his title sitting on the floor and then lost it standing around waiting for something to happen."

Which was the most accurate description of what Herr Max did in the last rounds of the last Sharkey fight that we had ever heard.

Baer's chances are being belittled on the grounds that he is a slow thinker. All I can say to that is that if Schmeling's brain was traveling at a rapid pace in the final rounds of the Sharkey scrap, it wasn't reflected in his actions.

Max may have thought he was winning. May have thought he had won. But his best friend couldn't say that he did much to clinch it in those final rounds.

Couldn't say, either, that he didn't draw it pretty fine for a man in there with a heavyweight title to protect.

## Sharkey Attends Muldoon Rites

New York, June 7 (US)—William Muldoon was laid away in a grassy plateau in Kensico Cemetery as the notes of "taps" drifted across the hills of Westchester.

Gathered about were famous men from all walks of life, among them two ex-heavyweight champions of the world, Jack Dempsey and Gene Tunney, and the reigning champion, Jack Sharkey.

## Mack Interested in Boston Ballplayer

Philadelphia, June 7 (INS)—Manager Connie Mack of the Athletics today set his hook over Joe Zapustas of Boston, captain and slugging outfielder of the Fordham University nine in New York. Zapustas has not been signed, but will be given a trial.

## Washington Park Mutuels

For Tuesday, June 6

| | |
|---|---|
| Three Races | $183.74 |
| Five Races | $264.92 |
| Seven Races | $363.85 |

## MRS. WIGHTMAN OUT OF TILT

By GEORGE W. GRIMM

Mrs. George W. Wightman will be on the sidelines when the Boston team makes a bid to regain the championship in the Seas Cup intercity tennis matches, which open Friday, at the Longwood Cricket Club in Chestnut Hill.

Mrs. Wightman is idle because of an ankle injury, and it will be impossible for her to play. Also absent from this year's team is Miss Virginia Rice, who is now in England, for the Wimbledon tourney.

Boston's strong singles team will be made up of Miss Sarah Palfrey, Miss Dorrance Chase, Miss Marjorie Sachs, Miss Katherine Winthrop, Miss Virginia Ellis and Mrs. William Endicott.

Doubles teams will be Sarah Palfrey and her sister, Miamne, now Mrs. Arthur D. Hill, Miss Chase and Miss Winthrop, and Mrs. Frank Godfrey and Mrs. George Harding.

Boston will oppose Philadelphia on Friday, and the winning team will meet New York, defending champion. The Middle Atlantic team has not entered. Consequently, New York has drawn a bye into the final bracket.

Players on the Philadelphia squad are Mrs. J. B. Jessup Virginia Hilleary, Anne Townsend, Anne Page, Katherine Kendig, Cecilia Riegel and Mrs. D. Thompson.

The New York squad is composed of Norma Taubele Eleanor Goss, Mrs. H. C. Brunie, Alice Francis, Mrs. Carolyn Hirsch, Mrs. Ary Lamme and Caroline Roberts.

## TAP'S TIPS

NOW THAT PUFFED SLEEVES ARE ALL THE RAGE WITH THE GIRLS —

262

WHY NOT SOMETHING ALONG THIS LINE FOR CERTAIN TYPES OF MEN

## Evening American Gives Maxes' Fray to Readers

The battle of the Maxes will not be broadcast.

The New Deal may not have caught up with you yet, and consequently you may be staying at home.

Then, the best way to see the fight between Max Baer and Max Schmeling tomorrow night will be through the columns of the Boston Evening American.

Fight writers who know fights will see this battle for you. The accounts of the match will be reported by Jack Conway, Hype Igoe, Damon Runyon and Bill Corum. And Jack Sharkey and Max Baer. For the ringman's angle.

These are top notch heavyweights of the sports writing business today.

Their stories will be amply illustrated with the best of many fight pictures.

Altogether, you'll do well to let the American take you to the fight. You'll know more about it then than if you went yourself!

## TAUNTON NINE TOPS NASHUA

Nashua, N. H., June 7 (AP)—Taunton defeated Nashua, 8 to 2, in a New England League game. Nichols of the Taunton club limited the locals to seven hits.

New Bedford, June 7 (AP)—The New Bedford nine of the New England League defeated Lowell, 5 to 2. The local team outhit Lowell, eight to six.

Worcester, June 7 (AP)—Worcester crashed out 14 hits, including five doubles and a triple, to defeat Lawrence, 8-6, in a New England League game here.

Storie, Thomas and Mahoney each made three hits for the Chiefs.

## McClusky to Race in National Classic

New York, June 7 (INS)—Joe McCluskey of Fordham, fully recovered from a throat infection, today had permission from college authorities to compete in the national collegiate A. A. two-mile championship at Chicago June 17.

His opponents probably will include Cliff Watson, Indiana's big ten champion, Glenn Cunningham of Kansas, Big Six champion, and Myron Pilbrow, Grinnel's Missouri Valley champion. McCluskey also will defend his National A. A. U. steeplechase title in Chicago June 30.

## HENRI HEAVY FOR MARVEL GO

Henri DeGlane weighed 226 pounds when he stepped on his scales following a training session for his finish mat bout, best two falls out of three, with the Blue Masked Marvel which will be staged by Paul Bowser at the Boston Garden on Friday night.

This is six pounds more than the Frenchman weighed when he was last in this country. The additional weight is a result of inactivity. DeGlane was obliged to take things easy after he had his collar bone broken in his tussle with Ed Don George.

DeGlane was to engage in another strenuous workout today, while he also plans to work tomorrow. He realizes he must be in the best of condition if he is to win from the Blue Masked Marvel. The latter has been toppling all opposition.

The bout is an important one for Henri. A defeat will put him out of the wrestling picture for the time being, while if he wins he will be in position to demand a crack at Don George.

Charley Strack and Rolland Kirschmeyer are ready for their semi-final bout. There will be five prelims.

## Ottawa Senators to Have New Owner

Ottawa, Ont., June 7 (INS)—E. H. Pulford of this city, representing a Baltimore syndicate, may purchase the Ottawa Senators of the National Hockey League for $220,000. He obtained a one-month option on the club yesterday.

## Girl's Pitching Mark 83 Innings in Week

By GEORGE UNDERWOOD

How many big leaguers do you know who have played 200 games in one year? Have you ever heard of any pitcher twirling 83 innings in one week?

Even Joe McGinnity, who was the hardest working Iron Man the big leagues ever boasted, never performed such a feat. Old Hoss Radbourne and other old timers, who used to pitch all of the games of their club never attempted to crowd 83 innings of twirling into the short space of seven days.

But both of those records are claimed by a Brookline resident. The wonder crew when you find the claimant is a girl—Miss Harriet Smith.

A girl, but what a girl! Miss Smith is a veritable Jane, standing 5 feet 11½ inches and tipping the beam at 170 pounds, a tall willowy lass with strength nurtured by 10 years of baseball campaigning.

**STARTED IN GAMES AT 13**

Miss Smith started playing ball when a mere slip of a girl of 13 and now at 25 considers herself at her physical peak.

Back to that record of 200 games in a season and the even more startling feat of pitching 83 innings in one week.

"It was when I was pitching for the Hollywood Girls in 1931," explains Miss Smith. "We started touring in late March and played almost every day until the middle of October. Our tour carried us from Galveston, Texas, through 36 states and brought us as far North as Nova Scotia and New Brunswick.

"The week I pitched the 83 innings for the Hollywood Girls we played three doubleheaders and four single games and I pitched every ball of our team."

We asked Miss Smith if she had suffered any ill effects from baseball, particularly from the strain of pitching 83 innings in one week and 200 games in a season.

"On the contrary," was her answer. "I felt all the better for it." Then with a smile she added: "Why, with all that work I didn't even get slender. It takes an awful lot of work for me to keep my weight down."

**HELPED SUPPORT FAMILY**

For 10 years Miss Smith pitched principally for the New York Girls of the Hollywood Girls, two professional women's teams. The money she earned in baseball helped support eight brothers and sisters and a mother, Mrs. Elizabeth Ann Smith, left widowed nine years ago.

This year Miss Smith has been compelled to play on teams of the rival sex.

The Cambridge Missions, now changed to Larry Nadeau's All Stars, will send Miss Smith on the mound against St. Peter's C. C. on the Raymond st. playgrounds next Saturday evening.

Two of Miss Smith's sisters are athletically inclined, Rose won the New England junior 440-yard championship and is one of the best swimmers in this section. Margaret Smith is a stage dancer.

## Pitcher Earnshaw in 3-Hour Workout

Philadelphia, June 7 (INS)—Pitcher George Earnshaw, suspended by Connie Mack of the Athletics for failure to keep in condition, is working out strenuously at Shibe Park daily in an effort to get into shape. He went through a three-hour drill yesterday.

## LADITZI TILTS WITH MARTIN

**Arena Program**

**Main Bouts**

Regis Siki vs. Black Secret (3 falls—no limit.)

Bull Martin vs. Rudy Laditzi (1 fall—no limit.)

**Other Bouts**

Joe Kujot vs. Boris Demetroff.
Bey Souleyman vs. Freddie Moran.

Bob Russell vs. Pat Reilly.
Harry Lundin vs. Lee Numa.
Jim Wallis vs. John Spellman.
Pete Sturgis vs. Gus Johnson.
Charlie Manell vs. Gil Cross.
Mano Katonan vs. George Myerson.

First bout at 8 p. m.

The Black Secret will try to score another win over Regis Siki and Bull Martin will have it out with Rough Rudy Laditzi in the feature bouts of the Arena wrestling show tonight under the direction of promoter Steve McPharan.

Bull Martin and Laditzi engage in a finish match with one fall to win. Laditzi has posted $100 as an appearance forfeit.

## TODAY'S RACE SCRATCHES

**AT WASHINGTON PARK**

1—Ding Bin, Diadorius, Granite Son, Betty Wee, Abby, Roanoke Lad, Border Patrol, Closing Event.
2—Slapstick, Bronx Park, Polyphote, Sad Knight, Salisbury, Danton, Carsdomus, Ocean Flight.
3—Ondott, Bea M., Slash, Our Justice, Field Goal.
4—Cold Check.
6—Exra.
8—Royal Treasure.

**AT BLUE BONNETS**

2—Donny Johnny, Omarvitius, Londseon, Hiam.
3—Flying Lad
5—Bubois.
6—Squeaky, Fair Sun, Steponit, Cyclamen, Flying Heels II, Athlone Lass.
7—Oregon Fir.

## Grid Leader-Elect Gains Yale Award

New Haven, June 7 (AP)—Robert Lassiter, Jr., of Charlotte, N. C., Yale's football captain-elect, today had added a coveted academic honor to his athletic fame when he was chosen the Francis Gordon Brown scholar at Yale for 1934.

The scholarship, considered one of the highest honors a junior can receive at Yale, is given to the man who most closely approaches the standard of intellectual ability, high manhood, capacity for leadership and service set by Francis Gordon Brown, Yale 1901.

## HARVARD STAR IN N. E NET TITLE BID

Hartford, Conn., June 7 (INS)—Favorites for the New England men's singles tennis championship remained en masse in the running today as quarter finals began in the annual tournament at the Hartford Golf Club.

Feature matches this afternoon bring J. Gilbert Hall of Orange, N. J., defending champion, up against Donald Frame, former Harvard net star and Loomis teacher. Fritz Mercur of Bethlehem, Pa., against Sidney Berg of New York, Sam Snider against Lee Wiley, both of Hartford, and Harold McGuffin of Philadelphia against Ed McKnight of Springfield, Mass.

Hall was pressed late yesterday by William McCrea, Yale medico, but won by default after leading the first set 6-3 when his opponent was overcome by exhaustion. McGuffin played brilliant tennis and entered the dangerous contender class by trouncing Ray Palmer of New York, 7-5, 8-6.

## 'Twixt Tee and Cup

By BILL GRIMES

Since only on the rarest occasions have home teams lost matches, the Boston Four Ball League is seriously considering a radical change in its schedule for next season. If the plan meets with the approval of the league, all teams will play on foreign courses, which will make for a closer and more interesting race and a fairer one.

Gene Sarazen is making some wild predictions as to who will win the U. S. Open title but right down in his heart the champion feels that he will repeat. And in England, too.

After defeating Mrs. G. P. Buell and Mrs. D. M. Belcher in the state championship at Charles River, Miss Marie Bourneuf should have at least been selected as an alternate on the Inter-City team, especially in view of the fact that she went farther than any player on the reserve list.

### *Country Club in 2d*

The Charles River four ball team packed too many guns for Wollaston yesterday and is now in a deadlock with the Worcester Mountaineers for third place, for while the Todd and Dupee outfits were trying to annihilate each other as Charles River, The Country Club slipped into the runnerup berth by tacking a 14 to 1 defeat on Oakley.

*Strange as it may seem, the Jess Guilford-Bill Donnelly combination was the only Woodland pair that yielded a point to Commonwealth. Everett Fogg and Fritz Warren got an even break with Guilford and Donnelly.*

Imagine a handicap system which rates Mrs. Willie Howard from three to nine strokes higher than an army of lesser lights!

Richard Wagner, former well known caddy and junior golfer, who has been playing for Conrad & Co., in the Retail Stores Golf League, is recuperating from an appendix operation.

Mrs. Henri F. Prunaret, Jr., who was the finalist in the W. G. A. championship, had a break and a new set of hickory shafted irons when the Easterns next week at Brae Burn.

For the past month Jack Shinkwin, Charles River, labored under the impression that he had conquered the Royal Amateur game. But he was awakened yesterday afternoon, when he lost a one down decision to Donnie Schmidt. There is a fine set of clubs for sale cheap at the Charles River locker room.

### *Cobb Sinks Approach*

Win Cobb pulled off the feature shot of the Charles River-Wollaston four-ball match yesterday when he holed out a 150-yard approach shot for a deuce at the 12th hole.

*Fred Hannon will strut his stuff tomorrow afternoon at the Unicorn Country Club during the investment brokers' tournament. As will more than 100 other stickwielders.*

Due to business pressure, Capt. Russ Todd did not arrive at Charles River yesterday until all the matches were underway. Todd and the Montclair Mountaineer leader did not time his arrival correctly for the fifteen he received when Chas Francis Shea and Johnny Barbour, his No. 1 team were four down at the turn. After he had been tipped off that Emery Stratton and Ralph Stuart were six up on Bill Hoxie and Jerry Cronin at the end of the nine holes, Capt. Todd reached for the gas pipe.

## Viviano to Assist Dobie at Cornell

Ithaca, N. Y., June 7 (INS)—Bart Viviano, captain and fullback of the Cornell football team last year, will be one of Gil Dobie's assistant coaches next fall, it was learned today. He will continue his law studies while coaching.

# BRITISH ACE IMPRESSES GENE

## PHIL PERKINS AT PEAK FOR OPEN TEST

By GENE SARAZEN
American and British Open Golf Champion

June —Weat... temperature ... Patrol ... browned ... turned ... pleasant ... row.

How ... have ... must ... didn't ... the haze ... was ... operated.

**MORELAND COOL**

What ... Moreland ... placed. When I ... knew ... turned ... drawed.

"Hot" Sar, you ever been to Texas"

This ... a good ... last at Sea Aaven ... he has come ... game ... battle ... Goodman for ... day. ... moisture ... seen and here ... became ...

I have been ... with ... big ... noon hour ... feet and ... in the same ... mind that ... factor he was at Interlachen ... year ago.

**CONTENDERS CONFIDENT**

The more ... more I believe ... of the greatest ... stared. I never ... much bubble ... my rivals.

I guess ... have to ... out of the ... Meadow ... turned the trick.

In more ways ... going to ... With the Century ... position attracting ... people to Chicago ... record turnout ... assured.

The ... going to be ... for those ... rangements ... convenience of ... tators but ...

## EAGLE LEADER RUNS 'LAST MILE' ALONE

Head high, with a winning stride, Capt. Bob Jordan of B. C. was caught in a striking study as he ran his last mile for B. C. Jordan won his mile event by the same proverbial distance. And as he swept into the stretch he turned his back on the towers of his alma mater, symbolically. For Jordan graduates this month.

## EAGLES HIT HARD BY LOSS OF CHESSY

After a days rest the Boston College baseball team swings into its final practice drive for the three-game series with contests at New Hampshire University, Providence and the second game with Holy Cross at the Heights on Monday.

The Eagles will do their practicing without the services of little Pete Chesulevich, whose mother is seriously ill. Pete today is in Nashua. Recently his father died.

Capt. Jim Crowley has been shifted to second base to take Chessy's place and Bob Graney will fill in at third for Capt Crowley.

The loss of Chesulevich at the time of his father's death several weeks ago was evident when the college nine dropped two games in a row due to errors committed around second base.

Coach Frank McCrehan intends to have the Eagles go through a long batting drill this afternoon. He will also get Jim Powers ready for the mound assignment against New Hampshire on Saturday at Durham.

## EXETER FACES TILTON NINE

Exeter, N. H., June 7—Exeter battles Tilton school today in the last game before meeting Andover Saturday in the annual game.

The Exeter nine has gone through the season without a defeat.

Coach Sim Murch planned to give all three of his pitchers a workout.

The batting order will be Kohlmann, cf, Chubet, 2b; Batten, lf, Bilodeau, ss; Allen, 1b; Colwell, c; Olney, r; Woodman, 3rd; Brock Marcus or Abrams, p.

### *School Slants*

Joe Manzo, Medford soph pitcher hurled one of the schoolboy standouts games of the season as he held Everett high to three hits as Medford won, 7 to 2, at the Fulton st. field, Medford.

In another notable school contest, Somerville crushed Rindge Tech at Dilboy Field, 15 to 5. Pace, Palumbo and Buckley were big guns of the Somerville attack, with three hits each.

Jamaica Plain high today held the district schools' baseball title by virtue of its 8 to 4 conquest of East Boston, in a game at Carolina ave., Jamaica Plain.

## Hilltop Skeet Club Shoot on Saturday

The Hilltop Skeet Club of Hollston will hold a registered skeet shoot next Saturday, rain or shine. The shoot will start at 1 30 p. m with a 50-target program. There will be attractive prize awards with awards based on the K. & K. System of classification.

## Century of Progress Exposition Feature on New England Air Waves Tonight

By N. F. T.

Out of the gala Chicago carnival atmosphere tonight, comes the first of a classic musical series of broadcasts, likewise to be heard weekly hereafter on Wednesday evenings (WBZ-WBZA) between 9:30 and 10 o'clock. Choice concerts will reach the coast to coast air audience under auspices of the Friends of Music.

* * *

Originating within the World's Fair grounds, this festival of music features the Chicago Symphony Orchestra, directed by Dr. Frederick Stock. Selections for the inaugural offering tonight are highlights from Wagner operatic productions "The Flying Dutchman," "Tannhauser" and "Gotterdammerung" with vocal solos contributed by Claire Dux.

* * *

Funny stories sent in by listeners is the plan Irvin S. Cobb enters into (WNAC) during his "mike" musings tonight at 8 o'clock. Not a bad idea unless and until the loudspeaker patrons begin writing to tell him how much funnier they think their individual witty bits are than some of those he happens to choose. Then the fun will commence, Mr. Cobb!

* * *

**SWEETER SOUNDING**

Those "Brother Can You Spare a Dime" and "If I Ever Get a Job Again" tunes have been just about completely backed off the network boards now by such decidedly more optimistic lyrics as "Let's All Sing Like the Birdies Sing" and "The Grass Is Getting Greener." Said theme song tone transition is as welcome as it is in harmony with better times.

* * *

*Jimmy Mattern, he who is hastily seeing the world in a week, by plane, at one time not long ago, played the trap drums in the orchestra of Ben (Old Maestro) Bernie.*

* * *

One of the most natural and engaging voices coming over the ozone in recent years is the one belonging to Col. (Palmer House) Bradford, at present being introduced three nights weekly (WBZ) by Floyd Gibbons out in Chicago.

* * *

Fannie Brice will be doing numerous dialects this evening (WEEI) during her 8 to 8 30 turn, paying the part of several entertainers. Fannie likes that type of mimicry and looms as the "one-woman show" counterpart of the many voiced Phil Cook.

* * *

**SUCH A SCHEME!**

It was Phil Cook who told a friend he was taking saxophone lessons. His pal laughingly reacted by offering to wager it would take a year to make any measure of progress. Phil promptly wanted to bet four voices and a parting shot he would at least be able to buy his adjoining neighbors house for next to nothing before Thanksgiving.

### *Wednesday, June 7*

**8:00 P. M.**

WAAB—Hits and Encores.
WNAC—Serrens orchestra.
WBZ—Agricultural Markets.
WEEI—Jack Beauvais, songs.
WHDH—Irish Minstrels.
8:15 P. M.
WBZ—Gerun's Orchestra.
WEEI—Austin Strong, playwright.

## Aircaster Says: Doubt About Fight Broadcast

New York—By way of being uncomplimentary, I suspect, the none-too-taciturn Miss McGillicuddy, whose life is spent trying to be helpful, wants (seeing that I've interviewed quite a few radio persons recently) to know what it would be like if a scribbler interviewed himself. Doubtless she has been reading about the imminent L. Q. test we NBC, and wonders just how intelligent a well-informed one must, or should, be to indite items about the "raddio."

The idea struck me as not at all bad, and the Q. & A. business, I guess, would lend itself to this—

**Q.—Will the networks broadcast the Baer-Schmeling fight?**

A.—The NBC will broadcast it—if it first pays Jack Dempsey's demand for $20,000 for the rights.

**Q.—Do you think Al Jolson ever will return to the air?**

A.—I know he will. He'll be with Paul Whiteman on the first two-hour program at WEAF, Monday, June 26.

**Q.—I thought you said Walter O'Keefe would take that job?**

A.—The plan is changed. O'Keefe will be the voice on the candy hour which Phil Spitainy made famous, when it returns in August, and Spitainy, most likely, will return too.

**Q.—You recently published a "mystery story" about the auditions which Otis Skinner, his daughter, Nat Shilkret's band, etc., were holding. Do you know yet who will sponsor the business?**

A.—A firm which manufactures soap.

**Q.—Will Ed Wynn leave the air this summer?**

A.—Yes. He vacations from July 3 to Aug. 17, and don't ask me who will take his place.

**Q.—Is there any truth in the report that Henry Ford is getting the radio bug?**

A.—Possibly. The Jack Benay program is said to be interesting him and Ford is reported to be wondering about a full-hour program for WEAF and WJZ simultaneously.

**Q.—What is the lowdown on the Islado boy, Phil Harris?**

A.—The lad who made Los Angeles' Cocoanut Grove famous began a weekly series June 23 at WJZ, and will be heard first from Galveston, Tex., and will have Leah Ray, the movie gal, on the bill, with a beauty preparation firm paying the freight.

**Q.—Don't you think Lou Holtz has too much time on that cigarette show? And don't you think his voice and that of Benny Baker, his stooge, are too similar?**

A.—Yes. After this Lennie Hayton will have more time for music, and the stooge will remain with Holtz speaking in the high voice.

**Q.—What is the trouble within the ranks of the Sizzlers?**

A.—Very serious. Charles Bayha wants them to wear white flannels, but one of the lads objects and howls that he worked so long in an Ohio flour mill he can't stand the sight of white clothing.

**Q.—Do you still persist that crime stories via the air adversely affect the juvenile audit?**

A.—Well, judge for yourself. George Olsen's kid went into a new class at school and another kid asked him how his father was making out on the radio. The Olsen youngster replied: "Oh, he's only leading a band now, but maybe sometime they'll let him take the part of Fu Manchu."

**Q.—Isn't that a press-agent story?**

A.—Yes

## WESTERN AIR CONCERT

### Ten High Spots

6:00—WAAB—Merz the Artist.
7.15—WBZ—Everett Marshall.
8:00—WEEI—Fanny Brice.
8:30—WFEI—Donald Novis.
9:00—WNAC—Irvin S. Cobb.
9:30—WBZ—Century of Progress Festival Orchestra.
8.30—WEEI—Donald Novis.
10:30—WNAC—Wrestling Match.
10.45—WAAB—Light Opera Gems.
11:30—WBZ—Phantom Gypsy.

### For Those Who Dance

6:15—WAAB—Osborne Orchestra.
7.30—WNAC—Martin Orchestra.
7:30—WAAB—Pearl's Orchestra.
8.15—WNAC—Abe Lyman Band.
9 15—WAAB—Romano's music.
9:30—WNAC—Leonardo's music.
10:00—WNAC—Waring Orchestra.
11:15—WEEI—Davis' Orchestra.
11:30—WEEI—Cole's Orchestra.
12:00—WBZ—Stern's Orchestra.
12.30—WNAC—Benton Orchestra.

*Evening American on the Air*

### THE GLOBETROTTER

of the Boston American and Hearst Metrotone News
*A complete radio daily newspaper—30 minutes of news, markets, fashions, features, sports and special entertainment.*
213 M.—Station WAAB—1410 Kc.

**11:00-11:15 A. M.**—FEATURE PERIOD
*Mon., Wed. and Fri.—Martha Lee's Homemaking Class.*
*Tuesday—Margaret Matson's School of Clothes.*
*Thursday—Uncle Ted's Farm and Garden Talk.*
*Saturday—Feature Forecaster; News Flashes.*

**12:30-12:45 P. M.**—PEACH EDITION OF THE AIR.
*Stock Market Quotations; News Flashes*

**3:00- 3:15 P. M.**—SEVEN STAR EDITION OF THE AIR

**7:00- 7:15 P. M.**—SEVEN O'CLOCK EDITION OF THE AIR.
*News Flashes: Features*

WHDH—Ensemble.
5:30 P. M.
WNAC—Skippy, sketch.
WBZ—Singing Lady.
WEEI—"Winnie the Pooh."
5 45 P. M.
WNAC—Nantasket, the Kiowa Chiefs of Ashnie
WBZ—Little Orphan Annie
WEEI—Swanee Serenaders.
6:00 P. M.
WAAB—Meet the Artist.
WNAC—Scores; variety.
WBZ—Sports talk
WEEI—Evening Tattler.
WHDH—News.
WLOE—Mother Goose
6:15 P. M.
WAAB—Osborne's orchestra
WBZ—Ensemble.
WHDH—Ensemble
6:30 P. M.
WAAB—Happy Bakers.
WNAC—Detectives Black and Blue
WBZ—"Yankee Doodle" Organ,
WEEI—News; Old Painter.
WHDH—Song Pictures.
WLOE—Sports review.
6:45 P. M.
WAAB—Just Plain Bill.
WNAC—Racing Results
WBZ—Lowell Thomas topics
WEEI—Tessie the Typist
WHDH—Dooley's Orchestra
WLOE—Soprano recital.
7:00 P. M.
WAAB—Baseball scores: Evening American Globetrotter.
WNAC—Mildred Bailey songs
WBZ—Amos 'n' Andy
WEEI—Howard Harrington, songs.
WLOE—Polish Fantasy
7:15 P. M.
WAAB—Dinner music
WNAC—Buck Rogers
WBZ—Everett Marshall, songs
WEEI—After Dinner Revue.
WHDH—Gossipers
7:30 P. M.
WAAB—School Committee series
WNAC—Dolph Martin Orchestra
WBZ—Grin and Bear it
WEEI—Dandies of Yesterday.
WLOE—White Trio.
7:45 P. M.
WAAB—Carl P. Dennett, talk.
WNAC—Jessica Carter, news
WBZ—Bill Williams, piano duo.
WEEI—Rise of the Goldbergs.
WHDH—Dance music
WLOE—F. C. Tirrell, talk.
8 00 P. M.
WAAB—Concert records.
WNAC—Voice of Experience.
WBZ—Crime Clues
WEEI—Fanny Brice.
WHDH—Ensemble.
WLOE—Italian Hour
8:15 P. M.
WNAC—Curtain Calls.
WHDH—Dream Journey.
8 30 P. M.
WAAB—Pearl's Orchestra.
WNAC—Organ
WBZ—"Mass Bay Colony."
WEEI—Donald Novis, songs
8 45 P. M
WNAC—Abe Lyman Band.
WBZ—Phil Cook
WHDH—Glee Club
9.00 P. M.
WAAB—Hank Penny's Cronies.
WNAC—Irvin S. Cobb
WBZ—Tales of the Titans
WEEI—Farde Grofe Orchestra.
WLOE—Rhythm Boys.
9 15 P. M.
WAAB—Romano's Orchestra
WNAC—Street Singer.
WEEI—Betty Boop frolics
WHDH—Ensemble
9:30 P. M.
WNAC—Guy Lombardo Orchestra
Phil Regan, tenor, with Burns and Allen, comedy team.
WBZ—Century of Progress Festival Orchestra
WEEI—One Man's Family.
WHDH—Vocational talk
WLOE—Victor Herbert Club
9 45 P. M.
WAAB—Baseball scores.
10:00 P. M
WAAB—La Paradis Band.
WNAC—Ted Waring's Orchestra.
WBZ—Pan American Concert.
WEEI—Cornsob Pipe Club.
WHDH—Broadcast to fishermen
10:30 P. M.
WAAB—Edwin Hill, news.
WNAC—Wrestling match.
WEEI—Mischa Levitski, piano.
10.45 P. M.
WAAB—Light Opera Gems.
WBZ—News
11 00 P. M.
WNAC—Scores
WBZ—Sports Review
WEEI News; forecasts
11:15 P. M.
WEAC—Little Jack Little
WBZ—Musical Program
WLEI—Davis' Orchestra,
11:30 P. M.
WNAC—Martin's Orchestra.
WBZ—Phantom Gypsy.
WEEI—Cole's Orchestra.
12.00 MID.
WNAC—Paradise Orchestra.
WBZ—Stern's Orchestra.
12:30 A. M.
WNAC—Don Bestor Orchestra.
WBZ—Dance Orchestra.

## 114,755 Fewer Jobless

London, June 7 (AP)—Ministry of Labor figures today revealed a decrease of 114,755 in the number of registered unemployed in the month ended May 22. The report showed 158,427 fewer unemployed in the month ended May 22. The report showed 158,427 fewer unemployed than in May a year ago.

## Tuesday's Stars

By Associated Press

Leroy Mahaffey, Athletics—Helped win own game against Senators by driving in three runs with double and single.

Joe Medwick, Cardinals—Batted home and three singles against Reds to drive in seven of all scored, Cards win.

Herb Pennock, Yankees—Shut out Red Sox, 4 to 0, allowing only two runners to reach third.

Harvey Hendrick, Cubs—Hit pinch double in eighth driving in winning run against Pirates.

Lynwood Rowe, Tigers—Hurled pitching seven hits for third straight win and victory.

## Wrestling Results

By Associated Press

Albany, N. Y.—Ernie Dusek, 210 lbs., Omaha, threw Chief Chewaki, 217, Oklahoma Indian, 27:05.

New York—Sol Slagel, 235, Germany, threw Harry Mondrus, 228, California, 16:30.

Baltimore—George Zaharias, 248, Purdue, threw Fred Grahnert, 205, Harvard, in 20:10.

## BOUTS LAST NIGHT

By Associated Press

Newark, N. J.—Lou Paretta, Italian lightweight champion, Miriam Nelson, Jewish champion, drew.

Des Moines, Iowa—Cleo Rowe, Anita Catarino, Mexico, drew in 16 rounds.

Los Angeles—Lala and Roberta Wade, sisters, battled 8 seconds of the feature bout of a few of the top performers match of a wrestling show at the Legion stadium.

## *Fraley Pins Bey in Revere Battle*

Jap Fraley ... and Eee Bedeyan ... Revere ... Boxing ... Dee Rowe, Anita Catarino, ... Lala, and Roberta Wade, ... a few of the top performers ...

## B. S. A. to Send 40 to Park Games

The Boston Swimming Association ... meet ... of the women's ... at the Boston Park department ... boxing ... and Red ... the women which will be held ... the Lynn Audubon Saturday ... Red Sox ... National 22nd and ... Braves ... the Boston ... of her N E title in the ...

## Siegel Beats Monohan

New York, June 7 (AP)—Sol Siegel, ... New Jersey Mongolian, in 16 minutes 8 seconds of the feature match of a wrestling show at the ...

## *Methodist Club Is Hammered by Cubs*

The Cambridge Cubs defeated the Methodist club from Waterville, Me., on the Tremont field East Cambridge, 14 to 4. The batteries were Sweet and Riley for Cubs, and the Methodist club used Lasser and Ruhr.

The Cambridge Cubs play the Bon Martins ... Friday night at ... field, Watertown.

## BASEBALL

### National League

| | Won | Lost | Pct. |
|---|---|---|---|
| New York | 31 | 19 | .620 |
| St. Louis | 28 | 19 | .596 |
| Pittsburgh | 27 | 20 | .574 |
| Chicago | 25 | 22 | .532 |
| Cincinnati | 23 | 28 | .451 |
| BOSTON | 20 | 27 | .426 |
| Brooklyn | 19 | 28 | .404 |
| Philadelphia | 16 | 31 | .340 |

GAMES TODAY
Philadelphia at Boston.
Pittsburgh at Chicago.
Other clubs not scheduled.

NATIONAL LEAGUE RESULTS

| | R | H | E |
|---|---|---|---|
| At Cincinnati— | | | |
| St. Louis | 6 | 8 | 0 |
| Cincinnati | 1 | 5 | 1 |
| At Chicago— | R | H | E |
| Pittsburgh | 3 | 6 | 0 |
| Chicago | 9 | 11 | 0 |
| At Brooklyn— | R | H | E |
| New York | 8 | 10 | 0 |
| Brooklyn | 2 | 8 | 1 |

### American League

| | Won | Lost | Pct. |
|---|---|---|---|
| New York | 33 | 16 | .673 |
| Washington | 27 | 21 | .563 |
| Chicago | 25 | 20 | .556 |
| Philadelphia | 23 | 20 | .535 |
| Cleveland | 23 | 20 | .535 |
| Detroit | 21 | 23 | .477 |
| St. Louis | 17 | 24 | .415 |
| BOSTON | 14 | 30 | .318 |

GAMES TODAY
Washington at Philadelphia.
Detroit at Cleveland.
Chicago at St. Louis.
Other clubs not scheduled.

AMERICAN LEAGUE RESULTS

| | R | H | E |
|---|---|---|---|
| At New York (First game)— | | | |
| Boston | 0 | 0 | 0 |
| New York | 11 | 11 | 0 |
| (Second game) | R | H | E |
| Boston | 5 | 9 | 2 |
| New York | 4 | 10 | 1 |
| At Cleveland— | R | H | E |
| Detroit | 11 | 11 | 1 |
| Cleveland | 3 | 7 | 2 |
| At Philadelphia— | R | H | E |
| Washington | 10 | 15 | 1 |
| Philadelphia | 4 | 10 | 1 |
| At St. Louis— | R | H | E |
| Chicago | 9 | 13 | 0 |
| St. Louis | 3 | 7 | 1 |

### Five Leading Hitters

NATIONAL LEAGUE

| Player and club | G | AB | R | BH | Pct. |
|---|---|---|---|---|---|
| Martin, St. Louis | 43 | 171 | 28 | 62 | .356 |
| Berger, Phila. | 41 | 180 | 27 | 60 | .333 |
| Davis, Phila. | 46 | 186 | 18 | 58 | .312 |
| Lindsey, Boston | 36 | 125 | 15 | 43 | .344 |
| Frederick, Brooklyn | 45 | 180 | 19 | 45 | .333 |

Leader a year ago today—P. Waner, Pittsburgh, .355.

AMERICAN LEAGUE

| Player and club | G | AB | R | BH | Pct. |
|---|---|---|---|---|---|
| Simmons, Chicago | 40 | 150 | 27 | 59 | .377 |
| HODAPP, Boston | 44 | 165 | 18 | 60 | .364 |
| Chapman, Yankees | 39 | 138 | 24 | 48 | .348 |
| West, St. Louis | 36 | 132 | 26 | 47 | .367 |
| Kreuger, Chicago | 43 | 145 | 20 | 49 | .338 |

Leader a year ago today—Foxx, Philadelphia, .401.

## TAD'S FAVORITE INDOOR SPORTS

DO YOU WANT TO LOOK NICE OVER NOW, CHIEF?
OH, GOSH, BEN - I'M ALL IN! GOT A SPRING FEVER AGAIN - DON'T THINK I'LL BE WORTH A DARN TIL THAT WORLD'S SERIES IS OVER OH-HO-AH
DO IT NOW
WORK AND RUN
WHILE I REST I RUN?
YA DON'T HAVE TO STAY AWAKE TO DO HIS WORK
THE BOSS OUGHTA SEND HIM A BILL FOR LODGING IF YOU'LL LISTEN TO ME
HE'S LIKE A CHINESE ICIE TO ME - NO GOOD ON EARTH -
POOR FELLA, I DONT SUPPOSE HE GETS OVER 12 HOURS SLEEP A NIGHT
OH, FOR CRYIN' OUT LOUD
WHAT!! NO BOLOGNA?
INDOOR SPORTS
TAKING A PEEK AT THE EFFICIENCY EXPERT WHO HAS JUST FINISHED A BASEBALL ARGUMENT
TAD
© King Features Syndicate Inc., Great Britain rights reserved

## Today at YOUR NEIGHBORHOOD THEATER

**CAMBRIDGE**

**UNIVERSITY** — KATHARINE HEPBURN "Christopher Strong" — WARREN WILLIAM "The Mind Reader" — PORTER 4580 HARVARD 98

**CHARLESTOWN**

**HOLLYWOOD** — WALTER HUSTON "BEAST OF THE CITY" — REGIS TOOMEY "Strange Adventure" — CHAS. J. PAIS

**THOMPSON SQUARE THEATRE** — "CAVALCADE" — Joan Marsh "SPEED DEMON"

**MALDEN**

**CLAMARA** — RICHARD ARLEN "Song of the Eagle" — LIONEL BARRYMORE "Looking Forward" — MALDEN 1261 — Ninth Ser. "Working Man"

**STRAND** — James Dunn Jean Parker "HELLO SISTER" — MALDEN Melrose 0713 — Ramon Novarro Conrad Nagel "THE KISS BEFORE THE MIRROR"

**REVERE**

**BOULEVARD and REVERE** — Maurice Chevalier-Helen Twelvetrees "BEDTIME STORY" — Paul Lukas-Loretta Young "GRAND SLAM"

**ROXBURY**

**at the humboldt** — Constance Bennett, "OUR BETTERS" — LEE TRACY "CLEAR ALL WIRES"

**SOMERVILLE**

**CAPITOL** — JACK OAKIE "SAILOR BE GOOD" — BALL SQ. — Jean Blondell-Chas. Bickford "Blondie Johnson"

**SOUTH END**

**NATIONAL** — Eve. 10c-30c — 7 Acts Vaudeville 7 — John Gilbert Nan Grey "LADY WONDERS" — Mat. 10c Continuous 12:30 to 11:00 — Conrad Nagel "CONSTANT WOMAN"

# George Brent Out of Ruth's Next Film

By LOUELLA O. PARSONS
Motion Picture Editor Universal Service

Copyright 1933 by Universal Service Inc

Los Angeles, June 7 A hilarious postcard sent from an old Paris cafe by Ruth Chatterton, George Brent and Ronald Colman, gives a dim idea of the good times these three pals had abroad. But all good times must end and two of the three travelers, Ruth and George, return today.

Lourella Parsons

Ruth's next is "The House on Fifty-Sixth Street," an original story by Joseph Santley. Sheridan Gibney is now preparing the screen adaptation which tells the story of a woman who, as a member of the famous "Florodora" sextette, marries into society. The leading man will NOT be George Brent.

* * *

**Snapshots of Hollywood:**

BLYTHE DALY and JACK OAKIE have one grand time dancing in the Cocoanut Grove. GEORGE O'BRIEN is still thataway about pretty MARGUERITE CHURCHILL; he took her to the premiere of "Gold-Diggers of 1933" and later to the JACK WARNERS' party in the Grove. JOE E. BROWN and his pal, TOM MIX were the life of the party. MERVYN LE ROY and MARIE DRESSLER carrying on. MARIE was his girl at the Chinese premiere, the FIASSO party must have been grand, sorry to miss it. MARC CONNELLY reported a knockout as an English parson we hear. MRS. DAVID SELZNICK as little Lord Fauntleroy and MRS. HAROLD LLOYD as an Eton boy looked not a day over 12. JEAN HARLOW and JOHNNY WEISSMULLER dining at the Vine Street Derby. That's all today.

# A PAIR OF TALENTED SCREEN STARS

*Loretta Young is the heroine in "Zoo in Budapest," featured on the Paramount and Fenway screens, tomorrow. The companion picture is "I love That Man," with Nancy Carroll and Edmund Lowe. The upper left photo is of Magda Snyder, leading lady in the superb musical romance, "Be Mine Tonight," opening at the Tremont, Saturday.*

## "Zoo in Budapest" for Two Screens

"Zoo in Budapest" opens at the Paramount and Fenway for a week's engagement, with Loretta Young and Gene Raymond in the leading roles. O. P. Heggie and Wally Albright head the support. The twin houses also present another first-run picture as the co-feature in "I Love That Man," with Edmund Lowe, Nancy Carroll, Robert Armstrong and Lew Cody

## Pops Tonight

Arthur Fiedler and the Pops Orchestra will be heard in the following program in Symphony Hall tonight:

Keeper Forest ..... March ..... Lowe
A Midsummer Night's Dream ..... Overture ..... Mendelssohn
Lakme Tears ..... Bemberg
"Samson and Delilah" ..... Fantasie ..... Saint-Saens
"L'Arlesienne" Suite No. 1 ..... Bizet
Meditation from "Thais" ..... Massenet
"Swan Salve" ..... Tchaikowsky
"Espana," Waltz ..... Waldteufel
Indian War Dance ..... Cadman

## Dance Program at Fine Arts Tonight

Preceding the screening of "Maedchen in Uniform" this evening, the Fine Arts [illegible] present Harold Kreutzberg [illegible] thy Thuringer, and her dance group in a program of original dances which will include her famous Technocracy number. She will be assisted at the piano by the composer of the music, Ada Gertrude Croft.

## Sissle Orchestra to Play in Met's Lounge

An unusual attraction will be offered at the Metropolitan [illegible] Noble Sissle [illegible] Orchestra will play for dancing in the grand lounge of the theater from 10 to midnight. The week of June 16 Mal Hallett and his band will play each night for dancing in the salon.

## Movie Clock

**SCOLLAY**—"Eagle and the Hawk"; a. m., 11:54; p. m., 3, 6:23, 9:46.

**ORPHEUM**—"Reunion in Vienna"; a. m., 6:30, p. m., 12:30, 3:35, 6:35, 9:40.

**BOWDOIN SQ**—"Looking Forward", a. m., 9, p. m., 1, 5:10, 9:50.

**METROPOLITAN** — "International House"; a. m., 11:15; p. m., 2, 4:50, 7:40, 10:30.

**FENWAY**—"Lilly Turner", p. m., 2:55, 5, 7:35, 10:10.

**FINE ARTS**—"Maedchen in Uniform", 1:30, 3:30, 5:30, 7:30, 9:30.

**MODERN**—"Eagle and the Hawk"; a. m., 9, 11:40; p. m., 2:11, 4:42, 7:13, 9:44

**RKO-KEITH** — "Cocktail Hour"; a. m., 10:55, p. m., 1:25, 4:25, 7:25, 10:18.

**PARTER**—"Cavalcade", p. m., 3:15, 6:05, 8:55.

**UPTOWN**—"Song of the Eagle"; p. m., 1, 3:30, 6:10, 9:35.

**GAYETY**—"Sailor's Luck"; a. m., 9:30; p. m., 1:45, 5:40, 9:35.

**PARAMOUNT**—"Lilly Turner"; a. m., 8, 11:20; p. m., 1:50, 4:38, 7:17, 9:56.

**STATE**—"The Devil's Brother"; p. m., 12:15, 2:40, 5:05, 7:30, 9:55.


Amusements

Metropolitan
PEGGY HOPKINS JOYCE
W. C. FIELDS
RUDY VALLEE
BURNS & ALLEN
CAB CALLOWAY
STUART ERWIN
BERT KNIT NORTH
STOOPNAGLE AND BUDD
International House★
AN ALL-COLORED REVUE NOBLE SISSLE
Starts Today Edw. G. Robinson "LITTLE CAESAR"
DANCING FREE

Amusements

Loew's ORPHEUM
VAUDEVILLE HEADED BY ROB MURPHY
John BARRYMORE in "REUNION IN VIENNA" with DIANA WYNYARD
From ALL 9 to 25c 1 to 30c Every 40c
Today SEATS $.50 6:00 Night
Starts Friday Marion DAVIES in "Peg O' My Heart"
4th ONSLOW STEVENS

Amusements

TREMONT
STARTS SAT., JUNE 10
New England Premiere!
The Gay, Tuneful Musical Sensation!
BE MINE TONIGHT
All Seats 25c till 1 P. M.

SHUBERT—Pop. Mat. Today
POSITIVELY LAST 3 WEEKS
"DINNER AT EIGHT"
By GEO S KAUFMAN & EDNA FERBER

FINE ARTS "UNUSUAL LOVE STORY"
"Maedchen in Uniform"

RKO KEITH'S
"COCKTAIL HOUR"
Bebe Daniels — Randolph Scott
PREMIER KEITH VAUDEVILLE
BARNEY RAPP and New Englanders

NEW PARAMOUNT PUBLIX NEIGHBORHOOD THEATRES

ALLSTON
ALLSTON 'A Lady's Profession' Also "HUMANITY"
CAPITOL ALLSTON Joan Crawford-Clark Gable "TODAY WE LIVE" & "SONG of the EAGLE"

BRIGHTON CENTER
EGYPTIAN THEATRE — NOW!
"HALLELUJAH I'M A BUM"

CAMBRIDGE
CENTRAL Sq "Song of the Eagle" Also "HELLO, SISTER"
HARVARD "Infernal Machine"
"The Shadow Laughs"

CHELSEA
OLYMPIA "So This Is Africa" "Pleasure Cruise"

DORCHESTER
CAPITOL "CENTRAL AIRPORT" "So This Is Africa"
FIELDS "HELLO, SISTER"
MORTON "HELLO, SISTER"
STRAND "Song of the Eagle"

JAMAICA PLAIN
JAMAICA "GABRIEL OVER THE WHITE HOUSE"

MATTAPAN SQ.
ORIENTAL "HELLO, SISTER" "Song of the Eagle"

NEWTON
NEWTON PARAMOUNT "Cavalcade"
245U PITTS in "OUT ALL NIGHT"

ROSLINDALE
RIALTO "GABRIEL OVER THE WHITE HOUSE"

ROXBURY
RIVOLI "Song of The Eagle"
SHAWMUT "GABRIEL OVER THE WHITE HOUSE"

SOMERVILLE
STRAND "42ND STREET" "The King's Vacation"

WALTHAM
EMBASSY "The Passing of the Best Baron"

WOLLASTON
WOLLASTON "CLEAN ALL WIRES" "THE MUMMY"

PARAMOUNT & FENWAY Starts Tomorrow!
Always ON THE MAKE...for Dollars, or Dames!
Edmund LOWE Nancy CARROLL Robt. ARMSTRONG Lew CODY
I LOVE that MAN
PARAMOUNT PICTURE
Last Times Today "LITTLE CAESAR" "TRAVELOGUE" "NURI THE ELEPHANT"
OF LOVE HE KNEW NOTHING
Loretta YOUNG Gene RAYMOND O. P. HEGGIE
ZOO IN BUDAPEST
FOX PICTURE
FREE PARKING—SHOPPERS' GARAGE Beach St., Also 6 P. M., Paramount Theatre Patrons

SCOLLAY Silent Show Value in B. F. Fredric March, "The Eagle and The Hawk" 5—VAUDEVILLE ACTS—8
MODERN The Lady and The Monk Clayer Bagnon - A Switch in The Night
FREDRIC MARCH—

WASH. ST. OLYMPIA Wed., Thurs., Fri. RICHARD ARLEN - MARY BRIAN "SONG OF THE EAGLE"
JAMES DUNN - BOOTS MALLORY "Hello, Sister"

Loew's STATE
Mass. Ave. Doors open 12:00 P. M.
6-8-10 guarantee LAUREL - HARDY in "The Devil's Brother" with DENNIS KING
EXTRA! Personal Appearance of ALSON O'LEARY, Radio Star
Prices ALL SEATS Doors 25c 40c
Today 6:00
EVERY SUNDAY—5 ACTS VAUDEVILLE Featuring EARL NELSON & Mlle. Bruce
Starts Friday Ann HARDING Robt. MONTGOMERY in "When Ladies Meet"
with Myrna Loy-Frank Morgan Alice Brady & Marie Goldwyn Mayer Picture

SYMPHONY HALL TONIGHT AT 8.30
POPS
ARTHUR FIEDLER, Conductor

EXETER The place where you forget your troubles
40 STARS "CAVALCADE"
TRAVELOGUE
"NURI THE ELEPHANT"

BOWDOIN 6 VAUDEVILLE ACTS MISSION
ETHEL GREENE & RADIO STAR, IN PERSON
SONG OF THE EAGLE with MARY BRIAN LIONEL BARRYMORE in "LOOKING FORWARD"
Bargain Night Wed. Extra Att. Cow Thurs
Subscribe Matinee Dance Winners in Person

UPTOWN 1,000 Seats Doors Open 12:30 25c
CHARLES BICKFORD-MARY DUNCAN
'SONG OF THE EAGLE'
DARWIN WILLIAM, "THE BIRD READER"

GAYETY
NEW CAVALCADE OF BURLESQUE



Read this GREAT REVIEW—

"When Ladies Meet" a hit. It may be humanly impossible to produce a 100 per cent perfect picture, but we'll shout from the housetops that "When Ladies Meet" is 99 per cent above criticism. The superb flawlessness of it runs through every department. What is more remarkable, the picture gives every promise of being as emphatic a success at the box-office as it is obviously an artistic triumph. The business "When Ladies Meet" will do is as easy to forecast as the election of Roosevelt. Ann Harding gives the finest interpretation of her career as the wife. Myrna Loy is making faster progress than any young actress in Hollywood today. Robert Montgomery eclipses his previous best as Jimmy. "When Ladies Meet" is the answer to a showman's prayer.

—Hollywood Reporter

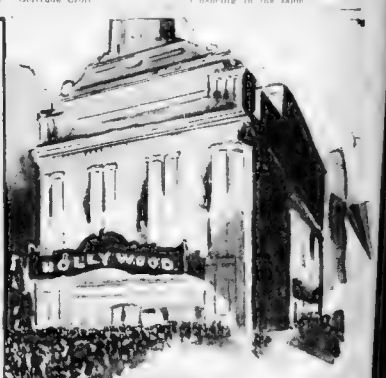


THIS PROPHECY HAS COME TRUE!

It is a custom in Hollywood to preview important motion pictures immediately after they have been completed at the studios. The first showing of "WHEN LADIES MEET" was a memorable occasion. The audience actually cheered at the conclusion. Predictions were made that it would be one of the year's greatest pictures! That prediction has come true!

Ann HARDING
Robert MONTGOMERY
in the METRO-GOLDWYN-MAYER COSMOPOLITAN PRODUCTION
WHEN LADIES MEET

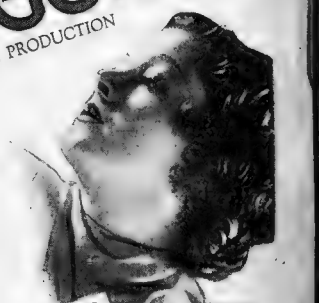

with MYRNA LOY • ALICE BRADY • FRANK MORGAN
Based on the play by Rachel Crothers. Directed by Harry Beaumont

STARTS FRIDAY
LOEW'S STATE
Massachusetts Ave. at Norway St.

## Higher Prices in Commodities, Securities Seen

By B. C. FORBES

New York, June 7.—What a stock market—as a barometer 12 months ahead—is supposed to be.

B. C. Forbes

months.

Now, very few people fear that conditions will relapse or collapse in the next twelve months. The general belief is that the revival does not represent only one more bull start. Rather is it the expectation that we have left the 1929-33 depression behind and have started to climb high ground towards rational prosperity.

An extraordinary number of stocks which pay substantial dividends during good times are today either meeting dividends or are disbursing extremely little to investors. Expansion in production and employment in prosperous times is usually sufficient to bring within sight more generous treatment for many stockholders.

Despite the sharp rise already enjoyed from the worst of the panic quotations, most standard stocks are still selling at figures which would yield very big returns were a normal dividend payments restored.

What, therefore, may logically be looked for when and if the daily news begins to feature announcements of resumed dividends, dividend increases, the payment of arrears on cumulative stocks, such as U. S. Steel preferred?

Business would not have to become so very much better than it is already, at a season when quietness is customary in order to justify not a few directorates in taking more liberal dividend action. If all goes well, dividend declarations should cheer stockholders and sentiment before the year ends.

Meanwhile, continuance of the advance in second-grade bonds would be natural. Recall that many—one could say the majority—of such securities sank to bankruptcy prices. Several stocks issues which would have also absurdly low even Fall receiverships occurred.

Instead of receiverships, the financial world now contemplates recovery.

Consequently, if things go right, a very large number of bonds which sold at one-third or less of their face value should more than double in price, while many issues which were below 50 should work their way back to between 75 and par.

Copyright, 1933, by B. C. Forbes.

### Boston Curb

| Sales | | High | Low | Last |
|---|---|---|---|---|
| 200 | Black Hk. Con | 45c | 45c | 45c |
| 100 | Castype Corp | 4¾ | 4¾ | 4¾ |
| 200 | Jerome Verde | 12c | 11c | 12c |
| 800 | Ohio Copper | 6c | 5c | 6c |
| 300 | Silver Dykes M | 14c | 14c | 14c |
| 100 | United Verde | 5¼ | 5¼ | 5¼ |

### Silver Off in London

London, June 7 (AP)—Bar silver quiet, 1-16 lower at 19 3-16d.

# BUSINESS NEWS

LEWIS HANEY B. C. FORBES FRANK H. MELOON
SPECTATOR'S COMMENT

BOSTON AMERICAN
NEW ENGLAND'S GREATEST EVENING NEWSPAPER

## LATEST MARKETS

STATE ST. COMMENT STOCKS AND BONDS
COMMODITY EXCHANGES

# EYES OF WORLD ARE ON ECONOMIC CONFERENCE

## TODAY'S NEWS OF WALL ST. LEADERS

EVIDENCES of continued improvement for the cities industry as well as fresh rise in electric power output, today provided ammunition for the bullish forces.

Memorial Day influences cut the readings of some carriers for the past week, but figures are generally ahead of a year ago.

### Anchor Post Is Sold at New High

Anchor Post Fence, among the low-priced issues, sold at a new high above $2 a share today, having recently come to life and moved up around from $1 a share. The company paid its bond interest, due May 15, which made them in the Street as a factor responsible for the renewed activity in the stock, together with the general action of the market. Improving business is also reported.

### Central Loadings Over a Year Ago

New York Central was firm in most of today's trading. Central's carloadings for the past week announced today, were more than 20 per cent above those for the corresponding period last year but less than in the previous week because of the Memorial Day holiday. Total cars handled amounted to 84,129 compared with 88,279 in the preceding week and 69,646 in the like 1932 period. The road has reported five consecutive weeks of gain in carloadings over a year ago.

### London Buying of Coppers Reported

London was said to be buying copper shares in mild volume today. Traders were mixed in their opinions, some saying the market acts better than a year ago, the others that it was showing the strongest kind of underlying strength on reactions just as it did at the end of the last few days, but not in large quantity, and it is not believed the short account has increased in any extent in the last week.

### United Carbon Co. Dividends Ordered

Resumption of dividends on the stock of United Carbon Co. was announced today.

Directors have declared a quarterly disbursement of 25 cents on the common shares and a semi-annual payment of $3.50 on the 7 per cent non-cumulative preferred. The common was omitted in March 1931 while last previous preferred payment was in May, 1931. Both current dividends are payable July 1 stock of record June 16.

Oscar Nelson, president, announced that the company had paid $2,250,000 in bank loans and that it had cash deposits of more than $700,000.

## SPECTATOR

*Says:*

Apparently it's going to take more than an adverse dividend or so, like the Atchison preferred cut, to stop the parade. Business news continues cheerful, with power and steel production certain to show further gains, and there are no dark clouds on the horizon as yet.

### *Huge Orders*

One crowd that was very hot on American Woolen preferred has dropped out on the report the company took on huge orders a month or so back when wool prices were much lower. There was buying from the continent in Allied Chemical General Electric and motors.

Before Chairman Teagle understand, will show at least $1.50 a share for the June quarter and perhaps around $2.

### *Here and There*

Western Union's current earnings are estimated around $7 a share. Looks as though car loadings for last week will be down only about half the 70,000 odd declines of the Memorial day week last year. . . . Some of the boys are getting very "hot" on the steels again. . . . We hear some big positions are being built up in cotton on the understanding the Red Cross has sold the last bale of the huge amount it received from the farm board.

*The increased interest in Universal Leaf Tobacco is understood to have been due to the tobacco position. We understand that Packard had a net income last month, the first in more than a year, which accounts for the activity.*

### *Power Output Is Again Increased*

Regarded as a leading index of industrial volume, output of electricity for the fifth successive week in the week ended June 3 was greater than a year ago, the increase being .8 per cent over the week ended June 4, 1932. Starting with an increase of 3.2 per cent for the week ended May 6, each succeeding week has shown a larger gain over the corresponding week of 1932. The New England output was 12.1 per cent larger than a year ago.

### *Carloadings Hold Ahead of Year Ago*

Numerous carriers announce carloadings holding ahead of a year ago. These include Illinois Central, Chicago & Northwestern, St. Paul, Wabash and Chesapeake & Ohio.

### Bank Statement

| | |
|---|---|
| Boston balance | $11,000,000 |
| Boston clearance | 32,000,000 |

## New York Curb

| | High | Low | Last |
|---|---|---|---|
| Aeron Supply B | 3 | 3 | 3 |
| Aero Supply A | 3½ | 3½ | 3½ |
| Alsb Pow 1st pfd | 50 | 50 | 50 |
| Alum Co of Am | 92 | 89½ | 92 |
| Alum Lt C war | 1¼ | 1¼ | 1¼ |
| Am Beverage | 2¾ | 2¾ | 2¾ |
| Am Brd & Cp | 3 | 3 | 3 |
| Am Capital cum pf | 12 | 12 | 12 |
| Am Cities Pwr B | 6¾ | 6½ | 6½ |
| Am Dowlow A | ⅝ | ⅝ | ⅝ |
| do B | ⅝ | ⅝ | ⅝ |
| Amer Cmp | 1 | 1 | 1 |
| Am Cyanm B | 14¼ | 14¼ | 14¼ |
| Am Dept Store | 1 | 1 | 1 |
| Am F Pw wts | 12¾ | 11 | 12¾ |
| Am Founder pf | 43 | 43 | 43 |
| Am Gas & El | 43¾ | 40 | 43 |
| Am Inv Inc | 4¾ | 4½ | 4¾ |
| Am Inv wts | 1¾ | 1¾ | 1¾ |
| Am Light & T | 24¾ | 23 | 23½ |
| Am Maracaibo | 1¾ | 1 | 1 |
| Am St Fds Cp A | 2¾ | 2¾ | 2¾ |
| Am Superpwr | 7¾ | 6¾ | 6¾ |
| Am Superpwr 1 pf | 60 | 60 | 60 |
| Am Superpwr pf | 43 | 40¾ | 43 |
| Anchor Post Fence | 2¼ | 2¼ | 2¼ |
| Arcturus Rad | 3¾ | 3¾ | 3¾ |
| Asc Natl Gas | 2¾ | 2¾ | 2¾ |
| Ark Natl Gas A | 3¾ | 3¾ | 3¾ |
| Assanted Lbr | 13¾ | 12¾ | 13 |
| Art Metal Works | 3¾ | 3½ | 3½ |
| Assoc Gas & Elec | 2¾ | 2½ | 2¾ |
| Assoc Gas & El wi | 2 | 2 | 2 |
| Assoc Gas & E A | 2¾ | 2¾ | 2¾ |
| Assoc G&E war | ¼ | ¼ | ¼ |
| Asso Elec Ind | 33¾ | 33¾ | 33¾ |
| Asso Tel Util | 1¾ | 1¾ | 1¾ |
| Atlas Corp | 15¾ | 15½ | 15¾ |
| Atlas Corp war | 6¾ | 6¾ | 6¾ |
| Auto Vet | 3 | 3 | 3 |
| Axton Fisher A | 50 | 50 | 50 |
| Beau Brummel Wilcox | 51 | 51 | 51 |
| Benef Ind Loan | 10 | 10 | 10 |
| Bickfords Inc | 7 | 7 | 7 |
| Blue Ridge | 2¾ | 2¾ | 2¾ |
| Blue Ridge ev pf | 33¾ | 34¾ | 33¾ |
| Boone Serv wi | 10¾ | 10½ | 10½ |
| Botany Cons Mills | 1¾ | 1¾ | 1¾ |
| Brazil Pwr | 13¾ | 13¾ | 13¾ |
| Brillo Mfg | 9 | 9 | 9 |
| Brit Am Tob | 20½ | 20½ | 20½ |
| Brit Am T B pf | 20 | 19¾ | 20 |
| Bunker Hill | 40 | 39 | 39 |
| Bwanna M K | 1¾ | 1¾ | 1¾ |
| do A | ¾ | ¾ | ¾ |
| Cana Marconi | 2¼ | 2 | 2¼ |
| Carib Synd | 11¾ | 11¾ | 11¾ |
| Cent Of Am 1st | 95½ | 95½ | 95½ |
| Cent Hud G&E vtc | 12¾ | 12¾ | 12¾ |
| Centrifugal Pipe | 4 | 4 | 4 |
| Chain Corp | 4 | 4 | 4 |
| Chesebrough | 115 | 115 | 115 |
| Cities S pf BS | 20 | 20 | 20 |
| Cities Dev | 1 | 1 | 1 |
| Cities Serv pf | 23 | 22½ | 22½ |
| Cent Sta El | 4¼ | 4¼ | 4¼ |
| Cent Sta El wi | 1¾ | 1¾ | 1¾ |
| Cons Gas Balt | 62 | 61½ | 61½ |
| Cord Corp | 11¾ | 11¾ | 11¾ |
| Cosden Oil ct | 4½ | 4½ | 4½ |
| Coumbaids Ltd | 6¾ | 6¾ | 6¾ |
| Creole Petrol | 5¾ | 5¾ | 5¾ |
| Cresson Gold | 11-16 | 11-16 | 11-16 |
| Crocker Wheeler | 7½ | 6½ | 6½ |
| Crocker Wheeler A | 8¾ | 8¾ | 8¾ |
| Crown Cent Pet | 1 | 1 | 1 |
| Crown Cork Int A | 6½ | 6½ | 6½ |
| Cuni Mex | 1¾ | 1¾ | 1¾ |
| Darby Petrol | 6½ | 6½ | 6½ |
| Deere & Co | 19½ | 19 | 19½ |
| Del Alexand | 1 | 1 | 1 |
| Driver Harris new | 12 | 12 | 12 |
| Dubilier Cond | 2 | 1¾ | 1¾ |
| Duplex Inv | 2 | 2 | 2 |
| East Gas & F | 12 | 12 | 12 |
| Easta St Pw | 3¾ | 3½ | 3¾ |
| Eastn Util Assc | 20¾ | 19¾ | 20¾ |
| East Ut Ass ev | 4¾ | 3¾ | 4¾ |
| Easy Wash Mch B | 3¾ | 3¾ | 3¾ |
| Eisler Elec | 4¾ | 4¾ | 4¾ |
| Elec B&S | 34¾ | 33¾ | 34¾ |
| Elec R&S pf | 61 | 58 | 61 |
| Elec Bond cum pf | 35 | 34½ | 35 |
| Elec Pow Assc | 9¾ | 9 | 9¾ |
| Elec P Ass A | 10 | 9¾ | 9¾ |
| Elec Pwr & L 2 pf | 25¾ | 25¾ | 25¾ |
| Elec Shareh | 4½ | 4 | 4½ |
| Emn G&F B pc pf | 25 | 25 | 25 |
| Equity Corp | 1 | 1 | 1 |
| Fairchild Av A | 2¾ | 2¾ | 2¾ |
| Fajardo Sugar | 63 | 62½ | 63 |
| Ford Ltd | 4 | 4 | 4 |
| First NatStores pf | 111 | 111 | 111 |
| Fisk Rubber new | 4¾ | 4¾ | 4¾ |
| Fisk Rubber 1st pf | 36 | 36 | 37 |
| Flintkote A | 7 | 6¾ | 7 |
| Ford Motor Ltd | 4¼ | 4 | 4¼ |
| Ford of Can A | 11¾ | 11¾ | 11¾ |
| Ford of Can B | 24 | 24 | 24 |
| Foremost Dairy | 3 | 3 | 3 |
| Foremost Dairy pf | 1¾ | 1¾ | 1¾ |
| Founda'n (For) A | 3¾ | 3¾ | 3¾ |
| Gen Alloys | 1¾ | 1¾ | 1¾ |
| Gen Aviation | 1¾ | 1¾ | 1¾ |
| Gen Elect Ltd | 8¼ | 8¼ | 8¼ |
| Gen Rayon | 6 | 6 | 6 |
| Gen Theatres | 29 | 29 | 29 |
| Georgia Pow 6 pf | 65½ | 65½ | 65½ |
| Glen Alden Coal | 17¾ | 16¾ | 16¾ |
| Gold Seal | 13-16 | 13-16 | 13-16 |
| Goldfield Cons | 1 | 1 | 1 |
| Gorham Mfg Vtc | 14 | 14 | 14 |
| Gt Atl & Pac Tea | 176½ | 176 | 176½ |
| Gt A&P T 1st pf | 121 | 121 | 121 |
| Great Nor Pap | 21 | 21 | 21 |
| Greenfield T & D | 3¾ | 3½ | 3¾ |
| Greyhound Corp | 3¾ | 3¾ | 3¾ |
| Grow Stone Prod vtc | 4 | 4 | 4 |
| Gulf Oil | 53¾ | 53¾ | 53¾ |
| Hamilton Gas vtc | ⅝ | ⅝ | ⅝ |
| Hartman Corp | 14 | 14 | 14 |
| Hazel Atlas Glass | 63¾ | 62¾ | 63¾ |
| Hecla Mining | 7¾ | 7 | 7 |
| Hollinger | 6¾ | 6¾ | 6¾ |
| Horn & Hardart | 23¾ | 23¼ | 23¼ |
| Hudson Bay M&S | 9 | 8¾ | 8¾ |
| Humble Oil | 6¾ | 6¾ | 6¾ |
| Hycrude Sylvania | 25 | 25 | 25 |
| Imp Oil Can Reg | 11¼ | 11¼ | 11¼ |
| Imperial Oil Can | 11¾ | 11¾ | 11¾ |
| Ind Finance vtc | 1¾ | 1¾ | 1¾ |
| Ind R & M | 2¾ | 2¾ | 2¾ |
| Ind Hyd El Sys pf | 24¾ | 24¾ | 24¾ |
| Internat Pet | 14¼ | 14¼ | 14¼ |
| Inter Prods | 2¾ | 2¾ | 2¾ |
| Int Utilities B | 2¾ | 2¾ | 2¾ |
| Int Util war | ⅛ | ⅛ | ⅛ |
| Int Equities | 1¾ | 1¾ | 1¾ |
| do cv pf | 17¾ | 17¾ | 17¾ |
| Irving Air Ch | 7¾ | 7¾ | 7¾ |
| Isl Sup Ref vtc | 2¾ | 2¾ | 2¾ |
| Jonas & Naumb | 2¼ | 2 | 2 |
| Kerr Lake Mines | 1¾ | 1 | 1¼ |
| Kirby Petrol | 1¾ | 1¾ | 1¾ |
| Kirkland L Gold | 7-16 | 7-16 | 7-16 |
| Kolster-Bran Ltd | 1 | 1 | 1 |
| Lake Shore Mines | 38¼ | 37½ | 38¼ |
| Lehigh C & N new | 50½ | 50 | 50½ |
| Leonard Oil | 1¼ | 1 | 1¼ |
| Lib McN & Libby | 8¾ | 8¼ | 8¼ |
| Lone Star G | 35¾ | 35¾ | 35¾ |
| Long Island Lt | 13¾ | 13¾ | 13¾ |
| Marion St Rb | 5½ | 5 | 5½ |
| Mass Ut Assoc | 2¾ | 2½ | 2¾ |
| Mavis Bott A | 1¾ | 1 | 1¾ |
| McCord Rad B | 2¾ | 2¾ | 2¾ |
| Mead Johnson | 58 | 56 | 58 |
| Memphis N G | 5¾ | 5¼ | 5¾ |
| Merritt Chap | 2 | 1¾ | 1¾ |
| Mesabi Iron | 1¾ | 1¾ | 1¾ |
| Mid States Pet A | 2¾ | 1¾ | 2¾ |
| Mid States Pet B | ⅞ | ⅞ | ⅞ |
| Middle W Util | 3¾ | 3¾ | 3¾ |
| Mid West n ev pf | 14 | 14 | 14 |
| Montgomery Wd A | 77¾ | 77¾ | 77¾ |
| Mountain & Gf | 1¾ | 1¾ | 1¾ |
| Mountain & Gf Oil | ⅛ | ⅛ | ⅛ |
| Mountain Prod | 8¾ | 8½ | 8¾ |
| Nat American | 3¾ | 3¾ | 3¾ |
| Nat Aviation | 9 | 9 | 9 |
| Nat Refias Hess Inc | 3 | 3 | 3 |
| Nat Rubber & Shoe | 23¾ | 23¾ | 23¾ |
| Nat Fuel Gas | 18½ | 18½ | 18½ |
| Nat Invest | 3¾ | 3¾ | 3¾ |
| Nat Invest Vtc | 3¾ | 3¾ | 3¾ |
| Nat Leather | 2¾ | 2¾ | 2¾ |
| Nat Pow & Lt pf | 66¼ | 66 | 66¼ |
| Nat Service Vtc | 1¾ | 1¾ | 1¾ |
| Nat Steel Car Ltd | 14 | 13¾ | 13¾ |
| Nat Steel war | 13 | 10½ | 12¾ |
| Nat Sug Ref | 30 | 30 | 30 |
| New Brad Oil | 1¾ | 1¾ | 1¾ |
| New Eng Pwr pf | 82 | 82 | 82 |
| New Jersey Zinc | 49 | 49 | 49 |
| NY Shipbldg fd sh | 7¼ | 7¼ | 7¼ |
| Newmont Min | 44½ | 44 | 44½ |
| Niag Hud Pow | 13¾ | 12¾ | 13 |
| Niag Huds P A war | 1¾ | 1¼ | 1¼ |
| Niag Huds P C war | ⅞ | ⅞ | ⅞ |
| Nipissing Mines | 3 | 2¾ | 3 |
| Nor Ind Pub Ser | 4 | 4 | 4 |
| No European Oil | 8-16 | 8-16 | 8-16 |
| Nor Sta Pow A | 40 | 39¾ | 40 |
| Novadel Agene | 49¾ | 47¾ | 49¾ |
| Ohio Brass B | 12¾ | 12¾ | 12¾ |
| Ohio Copper | 8-16 | ⅜ | ⅜ |
| Oil Stocks | 6¼ | 6¼ | 6¼ |
| Pacific Gas 5½pf | 20¾ | 20¾ | 20¾ |
| Pac East Corp | 3¾ | 3¾ | 3¾ |
| Pacific Tin | 8¾ | 8¾ | 8¾ |
| Pantepec Oil | 3¾ | 3¾ | 3¾ |
| Parke Davis | 21¾ | 21¾ | 21¾ |
| Parker Rust Proof | 92 | 92 | 92 |
| Pennroad vtc | 3¾ | 3¾ | 3¾ |
| Philip Morris | 2¾ | 2¾ | 2¾ |
| Phoenix Sec | 1¾ | 1¾ | 1¾ |
| Pilot Radio A | 1¾ | 1¾ | 1¾ |
| Pioneer Gold | 14¼ | 14¼ | 14¼ |
| Pitney Bowes | 34 | 34 | 34 |
| Pitts & L Erie | 65 | 65 | 65 |
| Pitts Pl Glass | 30¾ | 30¾ | 30¾ |
| Pratt & Lamb | 20 | 20 | 20 |
| Premier Gold | 1¾ | 1¾ | 1¾ |
| Producers Royalty | ⅜ | 5-16 | ⅜ |
| Prudential Inv | 8 | 7¾ | 8 |
| Public Util Hold | 1 | 3-16 | 3-16 |
| Pub Util Hold war | 3-16 | 3-16 | 3-16 |
| Pure Oil 6 pf | 36 | 35 | 35 |
| Rainbow Lu Cv | 1¾ | 1¼ | 1¾ |
| Rainbow Lu B | 1¾ | 1¾ | 1¾ |
| Rei Int A | 3¾ | 3¾ | 3¾ |
| Reiter Foster | 1 | 1 | 1 |
| Republic Gas | 4 | 4 | 4 |
| Reybarn Co | 2¾ | 2¾ | 2¾ |
| Reynolds Inv | 1¾ | 1¾ | 1¾ |
| Richfield Oil pf | 1¾ | 1¾ | 1¾ |
| Roan Antelope | 19¾ | 19¾ | 19¾ |
| Roosa Intl Corp | 1¾ | 1¾ | 1¾ |
| Ryan Con Pet | 2¾ | 2¾ | 2¾ |
| St Anthony Gold | ⅛ | ⅛ | ⅛ |
| Sapia Pap | 6¾ | 6¾ | 6¾ |
| Salt Creek Con Oil | 8 | 8 | 8 |
| Salt Creek Pro | 8 | 8 | 8 |
| Schiff & Co | 11¾ | 11¾ | 11¾ |
| Schulte Real E | 1½ | 1½ | 1½ |
| Segal Lock | 1¾ | 1¾ | 1¾ |
| Seiberling Rub | 3¾ | 3¾ | 3¾ |
| Selby Shoe | 20½ | 20½ | 20½ |
| Selected Indus | 3¾ | 3¾ | 3¾ |
| Servel Corp | 3 | 3 | 3 |
| Shattk Denn Min | 4¼ | 4 | 4 |
| Shenandoah | 1¾ | 1¾ | 1¾ |
| Sherwin Williams | 33¾ | 33¼ | 33¾ |
| Smith AO | 44¾ | 44 | 44 |
| Sou Cit Gd & Plat | 1 | 1 | 1 |
| South Penn Oil | 14¼ | 14¼ | 14¼ |
| S Cal Ed pf B | 20¾ | 20¾ | 20¾ |
| Southern Nat Gas | 1¾ | 1¾ | 1¾ |
| South Pipe Line | 5¾ | 5¾ | 5¾ |
| Southn Union Gas | 1¾ | 1¾ | 1¾ |
| Standard Brands | 6¾ | 6¾ | 6¾ |
| Spanish & Gen | 5-16 | 5-16 | 5-16 |
| Std Dredging | 2 | 2 | 2 |
| St Oil of Ind | 28¾ | 28¼ | 28¾ |
| Stand Pw & Lt | 6 | 6 | 6 |
| Stand Stkr Leed | 13-16 | 13-16 | 13-16 |
| Starrett Corp | 1¾ | 1¾ | 1¾ |
| Stutz Motor | 13¾ | 13¾ | 13¾ |
| Sunray Oil (Del) | 1¾ | 1¾ | 1¾ |
| Sun & Pinch | 27¾ | 27¾ | 27¾ |
| Swift Internat | 28¾ | 27¾ | 28¼ |
| Swift & Co new | 21¾ | 21¼ | 21¾ |
| Taggart Corp | 3¾ | 3¾ | 3¾ |
| Tampa Elec | 29½ | 29½ | 29½ |
| Tastyeast | 1¾ | 1¾ | 1¾ |
| Technicolor | 8¼ | 8¼ | 8¼ |
| Teck Hughes G | 6 | 5¾ | 6 |
| Texon Oil & Land | 11¾ | 11¼ | 11¾ |
| Tonapah Mining | | | |
| Transcont Air Tran | 6¼ | 6¼ | 6¼ |
| Trans Lux | 4¾ | 4¾ | 4¾ |
| Tri Continental war | 1 | 1 | 1 |
| Tunn S Lamp | 7 | 7 | 7 |
| United Carbon | 44 | 44 | 44 |
| United Chemicals | 5 | 5 | 5 |
| United Corp war | 4¾ | 4¼ | 4¾ |
| United Dry Docks | 1¾ | 1¾ | 1¾ |
| United Founders | 1¾ | 1¾ | 1¾ |
| United Gas | 4¾ | 3¾ | 4 |
| United Gas war | 1¾ | 1¾ | 1¾ |
| United Gas pf | 33 | 31¾ | 32¾ |
| United L & P A | 7¾ | 7¾ | 7¾ |
| United Pwr pf | 27¾ | 27¾ | 27¾ |
| United Shoe M | 48 | 48 | 48 |
| United Shoe M pf | 31¾ | 31¾ | 31¾ |
| U S Electric Pw | 1¾ | 1¾ | 1¾ |
| U S Foil B | 8¼ | 8¼ | 8¼ |
| U S Int Sec | 1¾ | 1¾ | 1¾ |
| U S Radiator | 3 | 3 | 3 |
| United Stores | 4 | 4 | 4 |
| United Verde Ext | 5¾ | 5 | 5 |
| Utility Equities | 3 | 3 | 3 |
| Utilities P & L | 3 | 3 | 3 |
| Util P & L vtc B | 8¾ | 8¼ | 8¼ |
| Util P & L pf | 22 | 20 | 20 |
| Util & Ind pf | 4¾ | 4¼ | 4¼ |
| Van Camp Pack | 1¾ | 1¾ | 1¾ |
| Van Camp Pk pf | 1¾ | 1¾ | 1¾ |
| Venezuelan Pet | 4¾ | 4¾ | 4¾ |
| Waco Aircraft | 12¾ | 11¾ | 11¾ |
| Walgreen Co | 7¾ | 7¾ | 7¾ |
| Walker G & Worts | 18¾ | 18¾ | 18¾ |
| Walker H pf | 13¾ | 13¼ | 13¾ |
| Walker Min | 1¾ | 1¼ | 1¼ |

## GREAT TRADING VOLUME FOR SECURITIES

By FRANK H. MELOON

Treasury inflation has marked the rise in securities since the 1933 boom in shares got under way. It is interesting to make note of the transfers of recent years. One big Boston investment banking house tells us the heaviest bull market volume and greatest price advance occurred in the 12 months ended Aug. 31, 1929. The average monthly volume for this annual period was 93,706,031 shares. The extreme high upside volumes—all exceeding 100,000,000 shares—occurred in November, 1928, 115,433,535 shares; January, 1929, 110,803,940 shares, and March, 1929, 108,634,370 shares. Against these figures, we have a volume of 104,212,954 shares for the month of May last past. May, 1928, produced a volume of 81,368,535 shares.

**Joseph B. Eastman, Boston representative on the Interstate Commerce Commission, who is expected**

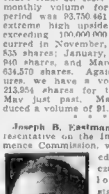

**Walton O. Wright**

Boston president of the Boston & Maine, which is the lowest round-trip price ever established on Boston-Portland passenger fares, announced this week. Passenger Traffic Manager Walton O. Wright

**"rail czar" before long, recently stated his belief that some rail rates were too high and invited competition. He could hardly extend this criticism to interstate trade by Boston-Portland passenger fares announced this week. . . . In an effort to stimulate traffic and at the same time to attempt to steer Boston-bound farers will many automobile travel from the highways to the rails a round-trip fare of $2.50 will be offered on Saturdays and regular trains between the two cities, commencing June 11. The regular one-way fare between Portland and Boston is $2.93 . . .**

**The Boston & Maine's new rate is much nearer to a cent a mile than it is to the flat two-cents-a-mile rate which is established by some of the western carriers.**

**President J. D. Tew of Goodrich Rubber Co. in a special wire to this column announces that Goodrich rubber prices, effective on entire line of tires by 8 per cent, will be reduced, effective this morning. Increases recently ranging 5 different sizes. United States Rubber's recent increase also reduced by Goodrich along with other companies.**

### *Tape Notes*

Aside from the ability of prices to hold above the lows of Saturday and Monday, the tape action of various leaders and speculative issues will throw some light on the internal strength of the list. A number of such stocks have worked themselves into critical spots.

*Foremost among these issues is duPont, in the opinion of many watchers. Ability to climb above 84¾ on fair volume would certainly suggest that leading market interests were prepared to push ahead. The reverse would seem to be true if anything but a fractional violation of 79 is witnessed.*

Union Pacific has been rather quiet for the past few days. It has shown nothing notable in point volume or fluctuation. It has gradually dried up to a point where it must hold above 168¼. On the upside a push through 171½ would distinctly suggest a sharp move ahead.

### *Street Gossip*

*In many individual stocks, and in some of the composite averages, the gap made between the high of May 27 and the low of May 28 are looked on as important. For the first time prices did not move away with exhaustion. Neither dizzy height meant the gap must be closed.*

H. E. G.

### *Demand for Steel Pointing Upward*

New York, June 7 (AP)—Steel production on demand are still pointing upward and "Iron Age" today reported a rise in the national ingot output average to 44 per cent of capacity from 41 per cent a week ago.

**"Evidences of contraction in finished steel demand are definitely lacking," the review said, "and in some quarters the view is now held that June bookings will exceed those of last month. It is to be conceded, of course, that buyers have every incentive to make protective purchases, but the chances for uncertain ordering are minimized because of the reluctance of mills to commit themselves.**

## STATE ST.

*Hears:*

That the market is taking on a two-sided appearance for the first time since the inception of the upswing. Selling really makes an impression on prices now. Before, the list simply took everything that came its way without missing a step. How important an indication this is remains to be seen. After all, one must admit the sponsors have done a wonderful job, and the fact they inflicted prices following the selling spells on Saturday and again on Tuesday suggests a determination to carry on.

## IMPORTANT PART FOR U. S., SAYS HANEY

By LEWIS HANEY

New York, June 7—The coming world monetary and economic conference will soon occupy the center of the stage. We should all understand what it is and the part we are to play.

This conference dates back to the Lausanne conference of last summer, when European nations agreed to scale down German reparations and their own intergovernmental debts. But the whole scheme was made practically dependent upon a hoped-for admission or cancellation of their debts to the United States.

Moreover, there was a good deal of confusion when Europe's debts were being handled by the funding commission. Many Europeans believed that the debts were to be wiped out. Others thought that they were to be scaled down only in accordance with the ability of the debtor nations to pay. Some thought that the debts were to be paid in full, but that the payments were to be spread over many years and be made in long-term bonds.

So, when we say that we have always insisted that the debts are to be paid in full, we are not in accord with many Europeans. Many of them believe that we have changed our attitude of insisting the world out of depression and that we are now willing to cancel the debts. Indeed, many Europeans believe that we have already done so.

We have always insisted on the good standard of gold, depreciation of the dollar, and refusal to yield to our promise to pay bonds in money that might be cheapened. Thus we have built our nation's credit, and have given other nations a standard by which they "won't be no better than we are."

We have joined the war of depression and prosperity. This makes us just one of the belligerents. We can no longer pose as a fair mediator.

## BOSTON STOCKS AT NEW HIGHS

Many issues made a new high for the year at opening on the Boston Stock Exchange today. Volume was heavier than in previous sessions of this week. First National Stores was active and higher, gaining more than 2 points to record.

Boston & Maine B soared 4 points to a new high for the year. Boston & Albany was at a fresh top on a rise of 2 points. New highs were recorded for American Telephone, Boston Personal Property, Brown & Co. preferred, General Electric and Greenfield Tap.

Eastern Gas & Fuel preferred soared 4 points and the prior preferred more than a point higher. New Haven, New England Telephone and Swift & Co. showed gains of 1 point or more. Central preferred moved against the general trend, sagging 3 points. Trimount was 2 points lower.

Upward trend of bids and leading prices is continuing. United States Leather Co. has recently advanced prices of union and oak backs two cents a pound, bringing them to 33 and 34 cents a pound respectively. The lows this year were 20 and 21 cents a pound so that total advances amount to 62 per cent to 65 per cent.

## New York Bonds

U. S. GOVERNMENT BONDS

| | High | Low | Last |
|---|---|---|---|
| Lib 3½s 32-47 | 102 26 | 102 22 | 102 26 |
| Lib 1st 4s 32-47 | 103 | 103 | 103 |
| Lib 4th 4¼s 33-38 | 103 | 103 | 103 |
| Treas 4¼s 47-52 | 110 | 109 28 | 109 29 |
| Treas 4s 44-54 | | | |
| Treas 4s 47-52 | | | |
| Treas 4s 44-54 | | | |
| Treas 3½s 43-47 | | | |
| Treas 3½s 46-49 | | | |
| Treas 3s 51-55 | | 98 22 | 98 22 |
| Treas 3s 46-48 | | | |

FOREIGN GOVERNMENT BONDS

| | | | |
|---|---|---|---|
| Argn Govt | | | |
| Argentine | | | |
| Austria | | | |
| Belgium | | | |
| Bergen | | | |
| Berlin | | | |
| Bogota | | | |
| Bolivia | | | |
| Brazil | | | |
| Bremen | | | |
| Buenos Aires | | | |
| Canada | | | |
| Chile | | | |
| China | | | |
| Christiania | | | |
| Cologne | | | |
| Copenhagen | | | |
| Cuba | | | |
| Czecho-Slovak | | | |
| Danish Con | | | |
| Danzig | | | |
| Denmark | | | |
| Dresden | | | |
| Dutch East Indies | | | |
| Finland | | | |
| French Govt | | | |
| German Govt | | | |
| Greek Govt | | | |
| Hamburg | | | |
| Hungarian | | | |
| Italian Govt | | | |
| Japanese | | | |
| Jugoslavia | | | |
| Leipzig | | | |
| Lyons | | | |
| Mexican | | | |
| Milan | | | |
| Munich | | | |
| Nassau | | | |
| Netherlands | | | |
| Norway | | | |
| Oslo | | | |
| Panama | | | |
| Peru | | | |
| Poland | | | |
| Prague | | | |
| Rio de Janeiro | | | |
| Rome | | | |
| Santa Fe (Argen) | | | |
| Saxon Pub Wks | | | |
| Taiwan (Ex) | | | |
| Tokio | | | |
| Uruguay | | | |
| Vienna | | | |
| Yokohama | | | |

| | | | |
|---|---|---|---|
| Bos Ry gen 6s A 36 | | | |
| Bos Ry 6½s 36 | | | |
| Bos Ry 7s 35 | | | |
| Bos Ry 5s 34 | | | |
| Bos Ry 4½s 39 | | | |
| Bstn Gd N Y 4½s 31 | | | |
| Bstn Gd N Y 4½s 61 | | | |
| Bstn Gd N Y 4s 61 | | | |
| Bstn Gd N Y 4s 61 | | | |
| Texas Corp 5s 44 | | | |
| Texas Corp 3s 51 | | | |
| Tel Pub Ser 5s 46 | | | |
| Tel Pub Ser 5s 46 | | | |
| Tel Pub Ser 5s 46

# MODERATE RISE IS RECORDED BY LEADERS

New York, June 7—Leading shares on the New York Stock Exchange registered moderate advances in today's trading. Through most of the session shares were called on to absorb considerable profit-taking, and, on the whole, failed to add greatly to recent gains.

Most shares apparently paid little attention to the inflationary implications of a further sharp advance in foreign exhanges, some of which reached new highs for the past year or more.

**BONDS STEADY TO FIRM**

Commodities were a bit irregular. Wheat and cotton showed some improvement, but corn was easier. Bar silver stepped forward briskly for a gain of ½ cent at 35⅝ cents an ounce. Copper was steady and bonds maintained a steady to firm trend.

Some of the low priced shares came in for heavy trading, with gains of fractions to around a point while several of the recent favorites were inclined to lag.

A huge amount of Radio common was turned over in advance of about a point. General Electric and General Motors were next in popularity, the former getting up around a point.

Many made the best showing as a group, gains of 1 to around 3 points being recorded by American Smelting, U. S. Smelting, International Nickel, Cerro de Pasco, Anaconda and Howe Sound.

Mining shares up 1 to about 4 included Homestake, Delnorte Porcupine, Juneau and Dome. The rails were soft in spots, Southern Union dropped a point and U. S. Steel and American Telephone did little.

**CARRIERS UNSETTLED**

Carriers generally were a trifle unsettled by the Rock Island's petition in the Federal court as a preliminary to readjustment of its capital structure. Rock Island common lost about 1¾, and the preferred shares were off around ½ point.

The upward trend in carloadings was sustained, with New York Central, Reading and other carriers reporting receipts above those of a year ago. The impressive turn-about in traffic from that of April through May is interpreted by the fact that the New Haven Railroad last month handled a total of 98,218 revenue cars of freight, against only 80,117 in April, an increase of 10,101 cars, or 11.3 per cent.

The improving trend did not become very marked until about the middle of May and as a result, gains in the last two weeks of the month the total loadings exceeded those of May, 1932, by 1078 cars, or 1.2 per cent.

Announcement of the treasury's new financing for June 15 was announced by Secretary Woodin. The offering of $400,000,000 of five-year 2½ per cent notes, and $400,000,000 in nine-months ¾ per cent certificates, carried out that were considered somewhat of a compromise between the highs and lows of recent issues.

What financial circles principally would like to know now is just when the treasury will begin the long-talked of refunding of the Liberty Fourth 4¼s, or which more than $6,000,000,000 are now outstanding.

Some ultra-cautious market observers, in hanging out milk of caution signal as a technical reaction in stocks, point to the unusually swift pace at which the market has been traveling in the past month.

On the first of this month shares listed on the stock exchange had a market value of $32,473,061,395 compared with a value of $26,815,-310,054 on May 1, an enhancement of 21.1 per cent. The average price of a share is now about $25.10 compared with $20.73 on the first of last month and $15.41 on April 1.

## *Cotton Easier in New York Trading*

New York, June 7 (INS)—Cotton futures held about a point easier under previous closing levels today after rallying moderately from early lows. Disregarding Liverpool cables which were 12 to 14 American points higher than due, figuring on the sterling rate, the market, here, opened off 4 to 8 points. Late prices were off 1 to 2 points with July off at 8.06, October off 1 at 9.31, December off 2 at 9.27 and January off 2 at 9.54.

## *Wheat Is Higher in Chicago Market*

Chicago, June 7 (AP)—Wheat prices averaged higher today. Bulls contended that exchange in warmer conditions could improve winter wheat prospects. Opening unchanged to ¼ cent lower, prices afterward held near the initial limits. Corn started at ¼ decline to ¼ advance, and subsequently sagged all around.

## *Closing on London Exchange Unsteady*

London, June 7—The closing was unsteady on the Stock Exchange here today. Profit-taking weakened most sections. Gilt-edged securities were affected by a new 3½ per cent issue of electricity shares amounting to £5,000,000 pounds sterling. The closing in Paris was heavy, due to declines in raw materials. Berlin finishing very quiet.

## *Stock 'Change Seat Price Rises $26,000*

Arrangements were made for the transfer of two New York Stock Exchange memberships, one at $189,000 and the other at $190,000. The last previous transaction was on May 26 at $164,000, which represents an increase of $26,000 for the latest sale.

# NEW YORK STOCKS — NET CHANGES

Yesterday's sales 6,216,240
Week ago 6,076,350
Year ago 833,040

1933 to date 243,783,697
1932 to date 162,667,143
1931 to date 168,344,590

| 1933 High | 1933 Low | Div. In $ | | Sales | 9am High | 9am Low | 3:00 Close | Net Change |
|---|---|---|---|---|---|---|---|---|
| 83¾ | 43¼ | 1.20 | Abr & Strhsn | 100 | 35 | 35 | 35 | +1 |
| 16 | 3 | | Adams Ex... | 12700 | 9¾ | 9¾ | 9¾ | +¼ |
| 10⅝ | 8 | | Adams Mills... | 800 | 18⅛ | 18⅛ | 18⅛ | + ⅛ |
| 15¾ | 8 | | Addressograph .. | 300 | 9¼ | 9¼ | 9¼ | + ¼ |
| 48¾ | 25 | | Adv Rumely... | 100 | 7¾ | 7¾ | 7¾ | + ¼ |
| 11⅜ | 7½ | 1.20 | Affiliated Prod | 300 | 9½ | 9½ | 9½ | + ¼ |
| 83¾ | 47⅜ | 3 | Air Reduction | 200 | 60¾ | 61¼ | 60¾ | + ¼ |
| 4 | 1 | | Airway Elec... | 100 | 3¾ | 3¾ | 3¾ | |
| 20⅜ | 13¼ | .80 | Alaska Juneau | 67600 | 20 | 21¼ | 20⅜ | +1⅛ |
| 4⅜ | 3 | | Allegh Corp... | 12400 | 4¼ | 4⅜ | 4⅜ | + ⅛ |
| 8 | 1 | | Allegh C pf ww | 1100 | 8 | 8 | 8 | + ⅛ |
| 1 | ⅝ | | Allegh pf xw... | 500 | | | | |
| 18½ | 8 | | Allegh Steel... | 50 | 18½ | 18½ | 18½ | |
| 119¾ | 70¾ | 6 | Allied C & Dye | 8800 | 118½ | 11⅜ | 115⅝ | |
| 1 | ⅝ | | Allis-Chalms .. | 800 | 1⅜ | 1⅜ | 1⅜ | |
| 16¾ | 5¾ | | Alpha Port C... | 800 | 15⅜ | 15⅝ | 15⅝ | +⅜ |
| 24¾ | 12 | | Amal Leather... | 400 | 23 | 24 | 24 | +1 |
| 38⅜ | 18¾ | | Amerada, Corp | 4400 | 37⅜ | 38⅛ | 38⅛ | +1¼ |
| 20⅝ | 7¼ | | Am Ag Chem... | 400 | 19½ | 20⅛ | 19½ | 20⅜ | +1¼ |
| 4⅜ | 3 | | Am Bk Note... | 300 | 23 | 23½ | 23 | 23½ | + ½ |
| 6⅝ | 1 | | Am Beet Sugar | 1900 | 6 | 6⅜ | 6⅛ | 6⅜ | + ⅜ |
| 22¾ | 14 | | Am Bt Sug pf | 10 | 20 | 20 | 20 | | |
| 29⅝ | 9⅛ | .60 | Am B Sh Fdy | 600 | 27¾ | 29¼ | 29¼ | 30⅛ | +1¼ |
| 94¾ | 49¾ | 4 | American Can | 25700 | 92 | 93¾ | 91 | 93 | + ¼ |
| 6¼ | 5⅛ | | Am Car & Fdy | 700 | 22¾ | 24 | 22¾ | 24 | + ¼ |
| 42⅞ | 15 | | Am C & F Pf | 100 | 41¼ | 41½ | 41¼ | 41½ | + ¼ |
| 6¾ | 1⅜ | | Amer Chain... | 300 | 5 | 5⅜ | 5 | 5⅛ | |
| 18⅜ | 8 | | Amer Chain pf.. | 100 | 15 | 15 | 15 | | |
| 48 | 33 | 2.25h | Amer Chicle... | 200 | 46½ | 48 | 46½ | 48 | +1½ |
| 4⅜ | 2 | | Am Colortype... | 100 | 5⅜ | 6¼ | 5¾ | 6¼ | + ⅜ |
| 35¾ | 13 | | Am Com Alco | 2700 | 33¾ | 35¾ | 33¾ | 35¾ | +1⅞ |
| 15¾ | 11 | | Am Encaus Ti | 100 | 5 | 5 | 4⅞ | | |
| 14⅝ | 3⅜ | | Am Enron Sec | 100 | 11¼ | 11¼ | 11¼ | | |
| 94¾ | 49¾ | 4 | Am For Pwr | 41500 | 16¾ | 18⅛ | 16¾ | 18⅛ | +1⅜ |
| 29¾ | 7¼ | | Am F Pwr pf | 2900 | 28¾ | 34 | 29⅜ | 33 | +3⅜ |
| 5¾ | 1 | 1.25 | Am F Pw 2 pf | 2000 | 23½ | 27 | 23½ | 25½ | +2⅛ |
| 12 | 4⅝ | 1 | Am Hawaiian.. | 300 | 12¼ | 12½ | 12 | | |
| 40 | 13⅞ | | Am H & Lea... | 100 | 15⅝ | 15⅝ | 14¾ | 14⅝ | + ⅜ |
| 42⅞ | 15⅜ | | Am H & L pf.. | 200 | 41¼ | 41¾ | 41¼ | 41¾ | + ⅜ |
| 42⅞ | 29¾ | 3 | Am Home Prd | 700 | 40¾ | 40¾ | 40¾ | 40¾ | + ¼ |
| 7⅜ | 4⅛ | | Amer Ice... | 100 | 6¼ | 6¼ | 6¼ | 6¼ | |
| 12¾ | 4¼ | | Am Internat'l | 10500 | 11⅜ | 12¾ | 11½ | 12⅜ | +1⅛ |
| 11⅝ | 3⅜ | | Am La Fr & F | 200 | 7¼ | 7¼ | 7¼ | 7¼ | |
| 21⅞ | 8⅝ | .80 | Amer Locom... | 200 | 20¼ | 20¼ | 20¼ | 20¼ | |
| 19⅝ | 8⅜ | | Am Mach Fdy | 500 | 18⅜ | 18⅜ | 18½ | 18⅜ | + ⅜ |
| 7 | 3 | | Am Metal... | 1100 | 6¾ | 6¾ | 6¾ | 6¾ | + ⅛ |
| 22 | 3⅜ | | Amer Meisl... | 11200 | 18½ | 21¾ | 19 | 21¾ | +2⅜ |
| 4⅜ | 1⅜ | | Am Pwr & Li | 81700 | 13 | 14⅛ | 13 | 14 | +1⅛ |
| 26 | 9 | 1.25 | A P & L $6pf | 1300 | 23½ | 27 | 23½ | 25½ | +2⅛ |
| 12 | 4⅜ | 1.50 | A P&L $6pf.. | 1600 | 25½ | 26 | 25 | 26 | +2⅜ |
| 4⅝ | 4⅜ | | Am R & St S | 37500 | 13 | 14 | 13 | 14 | +1⅛ |
| 20⅝ | 5⅝ | | Am Rolling M | 11600 | 19¾ | 20⅝ | 19¾ | 20⅝ | +1⅛ |
| 34 | 10⅜ | 3 | Am Sm & Ref | 36400 | 34 | 37 | 34 | 36⅝ | +2⅜ |
| 37 | 10⅜ | | Am Sm & R pf. | 700 | 76 | 79 | 76½ | 79 | +2½ |
| 47⅜ | 32½ | 3.25h | Amer Snuff... | 100 | 45½ | 45½ | 45½ | 45½ | + ⅛ |
| 47⅜ | 4⅜ | | Am Steel Fdy. | 10500 | 19¼ | 20⅜ | 19¾ | 20⅜ | +1⅛ |
| 46⅜ | 30 | 2.50 | Amer Stores.. | 4600 | 45¼ | 46¼ | 45 | 46 | + ⅜ |
| 70 | 21½ | 2 | Am Sugar Ref | 4300 | 67 | 70 | 68⅜ | 69⅜ | +2⅜ |
| 20⅝ | 7⅝ | 1 | Am Sug R pf.. | 300 | 105 | 105½ | 105 | 105⅜ | + ⅜ |
| 22 | 3⅜ | | Am Sumatra.. | 100 | 15½ | 16½ | 15½ | 16½ | + ⅜ |
| 123⅛ | 66⅜ | 9 | Am Tel & Tel | 34200 | 120⅜ | 123¾ | 120⅜ | 122 | +1⅝ |
| 89⅜ | 45⅝ | 5 | Am Tobacco.. | 1400 | 84 | 85⅝ | 83 | 85⅝ | +1⅝ |
| 69¾ | 50¾ | 5 | Amer Tob B.. | 10400 | 67¾ | 69¾ | 67¾ | 69 | +1⅜ |
| 20⅜ | 7¾ | | Am Tvne Fdry | 400 | 16½ | 18 | 16½ | 18 | +1⅜ |
| 32⅜ | 10 | | A Tvp Fdry pf | 40 | 30 | 31⅜ | 30 | 31⅜ | +2 |
| 35 | 10⅜ | 1 | Am Wat Wks | 20400 | 30⅜ | 35 | 30⅜ | 34 | +3½ |
| 46⅜ | 30 | 2.50 | Amer Woolen.. | 2500 | 43½ | 46¼ | 43½ | 46¼ | +2⅛ |
| 47⅜ | 22⅜ | | Am Woolen pf | 100 | 46½ | 47½ | 46½ | 46¾ | + ⅜ |
| 2 | 1 | | Am Writ Pap.. | 100 | 1⅜ | 1⅜ | 1⅜ | 1⅜ | |
| 7 | ⅜ | | Am Z & Ld... | 2100 | 5⅝ | 6 | 5⅝ | 6 | + ⅛ |
| 51⅛ | 20 | | Am Z & Ld of | 200 | 51 | 51¼ | 51 | 51¼ | + ⅛ |
| 2⅜ | ⅝ | | Anaconda Cop | 58400 | 16¾ | 18¼ | 16¾ | 18¼ | +1⅜ |
| 24⅜ | 8⅛ | | Anacon W & C | 100 | 13½ | 13½ | 13½ | 13½ | |
| 24⅜ | 8⅛ | .60 | Anchor Cap Co | 400 | 22⅜ | 22⅜ | 22 | 22⅜ | +1⅜ |
| 3⅜ | 1⅜ | | An Mch & Pwr | 100 | 2 | 2 | 2 | 2 | |
| 27 | 14⅞ | 2 | Archer D Mid | 100 | 25½ | 26½ | 25 | 25 | + ½ |
| 82⅞ | 41 | 2 | Armour Del pf | 100 | 80¼ | 81⅝ | 80¼ | 81⅜ | +1⅝ |
| 7⅜ | 1⅞ | | Armr of Ill A | 8100 | 7¼ | 7¾ | 7¼ | 7¾ | + ⅜ |
| 7⅜ | 3⅛ | | Armr of Ill B | 6700 | 4¾ | 4¾ | 4¾ | 4¾ | |
| 68⅜ | 40⅜ | | Armr of Ill pf | 3300 | 60 | 63½ | 60 | 62¾ | +1⅝ |
| 6⅞ | 1⅜ | | Arnold Constn | 100 | 5 | 5 | 5 | | |
| 45¾ | 15⅜ | | Asso App Ind | 100 | 14¾ | 15 | 14¾ | 15 | + ⅛ |
| 34⅜ | 15⅜ | | Assn Dry Gds | 100 | 13½ | 13½ | 13½ | 13½ | + ⅛ |
| 51⅞ | 18 | | Assn D G 1 pf | 100 | 52¾ | 52¾ | 52¾ | 52¾ | + ⅜ |
| 37⅞ | 14⅜ | | Assn D G 2 pf | 20300 | 35¾ | 37¾ | 35¾ | 37¾ | +1⅝ |
| 75⅜ | 50 | 3 | Atch T&SF pf | 3200 | 68 | 69 | 68½ | 69 | +1 |
| 48⅝ | 16⅜ | | Atl Coast Line | 100 | 46 | 46 | 45 | -1 | |
| 29⅜ | 8⅜ | | Atlantic Refi.. | 14200 | 28¼ | 29¾ | 28¼ | 29¾ | +1⅝ |
| 26⅜ | 9 | | Atlas Powder.. | 400 | 27 | 30 | 27 | 30 | +3½ |
| 80 | 60 | 6 | Atlas Powd pf | 100 | 70 | 70 | 70 | | |
| 2⅝ | ⅝ | | Atlas Tack .... | 1300 | 7¼ | 7¾ | 7¼ | 7¾ | + ⅛ |
| 72⅜ | 31½ | 2 | Auburn Auto.. | 17100 | 69¾ | 69¾ | 68 | 69¼ | +1 |
| 3⅜ | 1⅜ | | Austin Nichols | 100 | 2 | 2 | 2 | 2 | |
| 22 | 13 | 1 | Austin Nich pf | 20 | 24¼ | 24¼ | 24¼ | 24½ | + ⅜ |
| 13¾ | 5⅝ | | Aviation Del.. | 26500 | 12⅛ | 12⅞ | 12⅛ | 12⅝ | + ⅜ |
| 10⅜ | 3⅝ | | Baldwin Locom | 58700 | 10⅝ | 11⅛ | 10⅝ | 11⅛ | + ⅜ |
| 18⅜ | 8⅛ | | Baldwin Lo pf | 7200 | 16⅝ | 17⅝ | 16⅝ | 17⅝ | + ⅝ |
| 23 | 8¾ | | Balt & Ohio... | 16350 | 21¾ | 22½ | 21¾ | 22 | + ⅛ |
| 29¾ | 9¼ | | Balt & Ohio pf | 200 | 27¾ | 28½ | 27¾ | 28½ | +1 |
| 35 | 20 | 2 | Banker & Ar.. | 200 | 24 | 34¾ | 34¾ | 34¾ | |
| 2⅜ | ⅝ | | Barker Bros... | 100 | 3 | 3 | 3 | 3 | |
| 5⅜ | ⅞ | | Barnsdall Co... | 10500 | 3 | 3 | 3 | 3 | |
| 37¾ | 3⅛ | | Bavuk Bros... | 200 | 15¾ | 15¾ | 15 | 15 | |
| 3⅜ | ⅝ | | Beatrice Cr... | 100 | 20½ | 20½ | 20½ | -½ | |
| 75⅜ | 62¼ | | Beld Hemwav | 100 | 71¾ | 71¾ | 71¾ | 71¾ | |
| 75⅜ | 62¼ | | Bel Nat Rv pf | 100 | 75¾ | 75½ | 75¾ | 75¾ | + ⅛ |
| 23¾ | 9 | | Bendix Aviat.. | 21600 | 17¾ | 19¾ | 17¾ | 19¾ | +1⅝ |
| 23¾ | 9 | | Best & Co.... | 3400 | 22¾ | 24 | 23¾ | 24 | + ¼ |
| 30⅜ | 10⅛ | | Bethlehem Stl | 10500 | 27⅜ | 29⅜ | 27½ | 29½ | + ¾ |
| 71½ | 25⅜ | | Beth Stl Sbc pf | 200 | 67¾ | 71 | 67¾ | 71 | +3¼ |
| 14⅜ | 3⅜ | | Blaw Knox.... | 100 | 13¾ | 14¼ | 13¾ | 14¼ | + ⅜ |
| 8⅝ | 3⅛ | 1 | Boho & Alumin.. | 4900 | 37¾ | 38⅝ | 37¾ | 38⅛ | + ⅜ |
| 66 | 52 | 5h | Bon Ami..... | 100 | 69 | 69 | 69 | -1 | |
| 35¾ | 18 | 1.60 | Borden Co.... | 1300 | 33⅜ | 33⅜ | 33⅜ | 34 | + ⅛ |
| 16⅜ | 5½ | | Borg Warner.. | 6500 | 15⅛ | 15⅞ | 15⅛ | 15⅞ | + ⅝ |
| 2⅜ | ⅝ | | Botany CMA.. | 500 | 2¼ | 2¼ | 2⅛ | 2⅛ | + ⅛ |
| 13⅜ | 3⅜ | | Briggs Mfg.... | 66900 | 12 | 13¾ | 12 | 13 | +1¾ |
| 34 | 21¾ | | Bklyn Manhat | 1300 | 31 | 32 | 31 | 32 | + ¼ |
| 85 | 63½ | 2 | Bklyn Un Gas | 700 | 84 | 84¾ | 84 | 84¾ | +2¼ |
| 50⅜ | 26½ | 3 | Brown Shoe.... | 500 | 50½ | 50½ | 50½ | 50¾ | + ¼ |
| 10⅜ | 3⅜ | | Brunn Bal Col | 100 | 10 | 10 | 10 | 10 | |
| 3⅜ | ⅝ | | Brunswick Tec | 100 | 2¼ | 2¼ | 2⅛ | 2⅛ | - ⅛ |
| 2⅜ | ⅝ | | Buck Eris Co. | 1200 | 1⅝ | 1⅝ | 1⅝ | 1⅝ | + ⅛ |
| 3⅜ | 1⅜ | | Buck'E CoCrvd | 1100 | 2⅜ | 2⅜ | 2⅜ | 2⅜ | + ⅛ |
| 3⅜ | ⅝ | | Budd Mfg.... | 8300 | 3⅜ | 4¼ | 3⅜ | 4¼ | + ⅝ |
| 9⅜ | 2⅜ | | Budd Wheel... | 1700 | 8¾ | 9¼ | 8¾ | 9¼ | + ⅜ |
| 10⅜ | 2½ | | Bullard Co.... | 200 | 9¾ | 10 | 9¾ | 10 | + ⅛ |
| 11⅜ | 4⅜ | | Bulova Watch.. | 100 | 10 | 10 | 9¾ | 10 | + ⅛ |
| 3⅜ | ⅝ | | Burns Bros B | 200 | 3¼ | 3¼ | 3¼ | 3¼ | |
| 3⅜ | ⅝ | | Burns Bros.... | 200 | 3 | 3 | 3 | 3 | |
| 2⅜ | ⅝ | | Burrell Tech.. | 100 | 5 | 5 | 5 | | |
| 18⅜ | 6⅛ | .40 | Burrgh A Mch | 10500 | 17⅜ | 18 | 17⅜ | 17¾ | + ⅜ |
| 5⅜ | 2⅜ | | Bush Term.... | 200 | 4⅜ | 4⅜ | 4⅜ | 4⅜ | |
| 23¾ | 7⅜ | | Bush T B pf.. | 10 | 21 | 21 | 21 | 21 | +1 |
| 4⅜ | 1 | | Butts Co & Z | 1500 | 3⅛ | 3½ | 3⅛ | 3⅜ | |
| 2⅜ | ⅝ | | Butte & Sup... | 100 | 2⅛ | 2⅛ | 2⅛ | 2⅛ | |
| 4⅜ | 1¼ | | Butterick..... | 100 | 4¼ | 4¼ | 4¼ | 4¼ | + ⅛ |
| 27⅝ | 8⅜ | | Byers (AM) Co | 1800 | 26⅜ | 27½ | 26⅜ | 26⅞ | + ⅝ |
| 25⅛ | 7⅝ | | Calif Pack.... | 700 | 24¼ | 24¼ | 24 | 24 | |
| 21⅛ | 4 | | Calahan Z & L | 300 | 8 | 8¼ | 8 | 8 | |
| 9⅜ | 2 | | Cal & Hecla.. | 3400 | 8 | 8¾ | 7⅞ | 8⅜ | + ⅜ |
| 23 | 7⅛ | 1 | Can Dry G Ale | 300 | 20¼ | 20¾ | 20¼ | 20¾ | |
| 47⅜ | 24⅜ | 2.50 | Can Pacific.. | 16300 | 15¾ | 15¾ | 15¾ | 15¾ | + ⅛ |
| 31⅛ | 14⅛ | 1 | Cannon M Co | 3500 | 29 | 30 | 29 | 30 | + ⅝ |
| 78 | 30½ | | Case Thr Mch | 37700 | 75¾ | 78¾ | 74¾ | 78¼ | +3⅜ |
| 33⅜ | 16⅜ | | Caterpillar T.. | 1500 | 29¾ | 30⅝ | 29¾ | 30⅜ | + ⅝ |
| 33⅜ | 13⅜ | | Celanese..... | 17400 | 29¾ | 31½ | 30¾ | 30¾ | + ⅜ |
| 3⅜ | ⅝ | | Celotex..... | | 2¾ | 2¾ | 2¾ | 2¾ | |
| 30¾ | 14 | 1.50 | Cent Aguirre.. | 400 | 28¾ | 29 | 28 | 28 | - ⅛ |
| 24⅜ | 5½ | | Cedde De Pas | 57300 | 13¾ | 16½ | 13 | 16 | +2⅜ |
| 42⅜ | 29⅜ | 3 | Celotex pf.... | 100 | 29½ | 29½ | 29½ | 29½ | |
| 4⅜ | 1⅜ | | Chesap Corp.. | 10300 | 2¾ | 3⅜ | 2¾ | 3⅜ | + ⅝ |
| 47⅜ | 24⅜ | 2.50 | Chesap & Ohio | 54200 | 15¾ | 41¾ | 39¾ | 41¾ | +2 |
| 2⅜ | ⅝ | | Chicago & E I | 100 | 2 | 2 | 2 | 2 | |
| 13⅜ | 3⅜ | | Chi & E Ill pf | 100 | 3¾ | 3¾ | 3¾ | 3¾ | + ⅛ |
| 3⅜ | 1⅜ | | Chi Gt West.. | 100 | 2¾ | 2¾ | 2¾ | 2¾ | |
| 13⅜ | 2⅜ | | Chi Gt West pf | 1100 | 12¾ | 12¾ | 12¾ | 12¾ | + ⅛ |
| 3⅜ | 1⅜ | | Chi M & St P | 18500 | 4¾ | 5¼ | 4¾ | 5¼ | + ⅜ |
| 13⅜ | 3⅜ | | Chi M &StP pf | 51800 | 9¾ | 9¾ | 9¾ | 9¾ | + ⅛ |
| 10⅜ | 1⅜ | | Chi & Northw | 2200 | 8¾ | 9 | 8¾ | 9 | + ⅛ |
| 16⅜ | 2 | | Chi & North pf | 700 | 13¾ | 15¾ | 14¾ | 15 | + ⅜ |
| 3⅜ | 1⅜ | | Chi Pneumatic | 1500 | 2¾ | 2¾ | 2¾ | 2¾ | |
| 24⅜ | 5½ | | Chi Pneu pf.. | 900 | 23 | 23½ | 23 | 23½ | + ⅛ |
| 3⅜ | 1⅜ | | Chi R I & Pac | 8200 | 7¾ | 7¾ | 7¾ | 7¾ | |
| 3⅜ | 1⅜ | | C R I&P 6pc of | 1700 | 7¾ | 7¾ | 7¾ | 7¾ | |
| 13⅜ | 5⅜ | | C R I&P 7pc w | 1700 | 9¼ | 9¼ | 8¾ | 8¾ | -1⅛ |
| 13⅜ | 3⅜ | | Chrysler Mot.. | 66700 | 24¾ | 26¾ | 24¾ | 26¾ | +2⅛ |
| 20⅜ | 7¼ | 2 | City I & F.... | 900 | 20 | 20¼ | 19¾ | 20 | + ¼ |
| 61⅜ | 45 | 6.50 | City Ice & F pf | | 67¾ | 67¾ | 67¾ | 67¾ | +2 |
| 3⅜ | 1⅜ | | City Stores.. | 1200 | 3¼ | 3¼ | 3¼ | 3¼ | |
| 13⅜ | 3 | | City Stores A.. | 40 | 4 | 4 | 4 | | |
| 13⅜ | 3⅜ | | Clark Equip.... | 100 | 10¼ | 10¼ | 10¼ | 10¼ | |
| 92 | 73½ | 6 | Coca-Cola.... | 2700 | 91¾ | 92¾ | 91 | 92¾ | +1¾ |
| 3⅜ | 1⅜ | | Colgate Palm.. | 2100 | 20½ | 20½ | 20½ | 20½ | |
| 13⅜ | 3 | | Collins & Alk.. | 1800 | 13½ | 13½ | 13½ | 13½ | + ⅛ |
| 15⅜ | 3⅜ | | Colo Fuel & Ir | 1400 | 15 | 15 | 14¾ | 14¾ | + ⅛ |
| 61⅜ | 23½ | 2 | Columbia Carb | 4100 | 61 | 60 | 62 | +2 | |
| 3⅜ | 1⅜ | .80h | Columbia G&E | 6500 | 21 | 22 | 21 | 21¾ | +1 |
| 3⅜ | 1⅜ | | Columbia Pict.. | 200 | 2¾ | 2¾ | 2¾ | 2¾ | |
| 14⅜ | 4⅜ | | Commercl Cred | 1200 | 12¾ | 13¼ | 12¾ | 13¼ | + ⅜ |
| 34½ | 18 | 2 | Com'l Inv Tr.. | 900 | 33 | 33 | 32¾ | 33 | |
| 19⅜ | 9⅛ | 6 | Com Solvents.. | 16900 | 18¼ | 19⅜ | 18¼ | 19¼ | + ⅝ |

| 1933 High | 1933 Low | Div. In $ | | Sales | 9am High | 9am Low | 3:00 Close | Net Change |
|---|---|---|---|---|---|---|---|---|
| 32½ | 14 | | Com'wlth & So | 10800 | 4¾ | 4¾ | 4¾ | -⅛ |
| 54¾ | 21 | 6 | Comm & So pf | 2100 | 56⅜ | 60½ | 58⅜ | 59½ | +3¾ |
| 15 | 7⅛ | 60 | Conden Corp.. | 2100 | 14¾ | 14¾ | 14¾ | 14¾ | |
| 13 | 6⅛ | 1 | Conrress Cigar | 700 | 16⅜ | 16 | 16⅜ | 16 | +2 |
| 30⅜ | 17⅜ | | Consol Cigar.. | 400 | 18 | 19½ | 18 | 19¾ | +1 |
| 5⅜ | 1¼ | | Consol Fim Ind | 100 | 4¼ | 4½ | 4½ | 4¾ | + ⅛ |
| 3⅜ | 1⅜ | | Consol Fi I pf | 200 | 12 | 12 | 12 | 12 | + ½ |
| 63¾ | 40 | 3 | Consol Gas... | 3400 | 57¾ | 58 | 58 | 59 | +1¾ |
| 99 | 83 | 5 | Consol Gas pf | 700 | 90¾ | 91½ | 90 | 91¾ | +1 |
| 5⅜ | 2⅛ | | Consol Laund.. | 3500 | 4¼ | 4¼ | 4¼ | 4¼ | |
| 12⅜ | 5 | | Consol Oil.... | 2000 | 11⅛ | 11⅜ | 11⅛ | 11⅜ | |
| 10⅜ | 1⅝ | | Cons RR C of | 3500 | 9½ | 10¼ | 9¾ | 10¼ | + ⅛ |
| 3⅜ | 1⅜ | | Cont Bak A... | 24700 | 2¾ | 2¾ | 2¾ | 2¾ | + ⅛ |
| 1⅜ | ⅝ | | Container A.. | 500 | 7⅛ | 7⅛ | 7⅛ | 7⅛ | + ⅛ |
| 3⅜ | 1⅜ | | Container B.. | 2800 | 2¾ | 2¾ | 2¾ | 2¾ | |
| 17⅜ | 3 | | Cont Can Inc.. | 2800 | 15⅜ | 16 | 15¾ | 15¾ | + ⅛ |
| 3⅜ | 1⅜ | | Cont Bak B... | 3500 | 2¾ | 2¾ | 2¾ | 2¾ | |
| 3⅜ | 1⅜ | | Cont Bak pf... | 100 | 11 | 11 | 11 | 11 | |
| 59⅜ | 35½ | 2 | Cont'l Can.... | 3400 | 56⅜ | 57½ | 56⅜ | 57½ | + ⅛ |
| 3⅜ | 1⅜ | | Cont Dia Fibre | 400 | 10 | 10 | 10 | 10 | |
| 27⅛ | 10¼ | 1 | Cont'l Insur.. | 2200 | 25½ | 27 | 25½ | 26⅝ | + ⅜ |
| 3⅜ | 1⅜ | | Cont Motors.. | 10500 | 3⅛ | 3⅜ | 3⅛ | 3⅜ | + ⅛ |
| 5⅜ | 1⅜ | | Cont Oil Del.. | 7100 | 4¾ | 4¾ | 4¾ | 4¾ | + ⅛ |
| 3⅜ | 1⅜ | | Coon Prodnicts | 6200 | 2¾ | 2¾ | 2¾ | 2¾ | |
| 3⅜ | 1⅜ | 2.25p | Corn cr Wheat | 3600 | 2¾ | 2¾ | 2¾ | 2¾ | |
| 7⅛ | 2⅛ | | Cosden Oil.... | 1900 | 6½ | 6⅝ | 6½ | 6⅝ | + ⅛ |
| 3⅜ | 1⅜ | | Crosley Radio. | 1200 | 11¼ | 11¾ | 11¼ | 11¾ | + ⅜ |
| 3⅜ | 1⅜ | | Crown Cork P.. | 4700 | 54 | 54¾ | 53½ | 54¾ | + ⅜ |
| 5⅜ | 1⅜ | | Crown Zeller.. | 4700 | 4⅝ | 5¼ | 4⅝ | 5⅛ | + ⅜ |
| 3⅜ | 1⅜ | | Crucible Steel | 700 | 25¼ | 25¾ | 24¾ | 25 | + ⅜ |
| 16⅜ | 6 | | Crucible Stl pf | 33 | 51 | 51 | 51 | | |
| 5⅜ | 1⅜ | | Cuba Co..... | 7200 | 3⅜ | 4¼ | 3⅜ | 4⅛ | + ⅜ |
| 3⅜ | 1⅜ | | Cub Am Sugar | 5400 | 10¼ | 10¾ | 9¾ | 10 | |
| 57⅜ | 20¼ | 2.50 | Cudahy Pack.. | 2500 | 54 | 58 | 54 | 57 | + ⅜ |
| 19⅜ | 6⅛ | | Curtis Publish | 1500 | 17 | 17⅜ | 16⅜ | 17⅜ | + ⅜ |
| 3⅜ | 1⅜ | | Curtis Pub pf | 1100 | 47 | 47 | 47 | 47 | |
| 3⅜ | 1⅜ | | Curtiss Wright | 15500 | 3⅜ | 3⅜ | 3⅜ | 3⅜ | |
| 3⅜ | 1⅜ | | Curtiss Wri A | 2600 | 6⅛ | 6½ | 6⅛ | 6¼ | + ⅛ |
| 3⅜ | 1⅜ | | Cutler Hamm.. | 100 | 16¼ | 16¼ | 16¼ | 16¼ | |
| 3⅜ | 1⅜ | | Dana & Co pf | 900 | 14¼ | 14½ | 14¼ | 14½ | + ⅛ |
| 3⅜ | 1⅜ | 20 | Davis & Co pf | 100 | 99½ | 99½ | 99½ | 99½ | + ½ |
| 3⅜ | 1⅜ | | Eastern Roll M | 1400 | 6⅝ | 7 | 6½ | 6⅝ | - ⅛ |
| 3⅜ | 1⅜ | | Eastman Kod.. | 1900 | 83¾ | 83¾ | 82¾ | 83¾ | + ⅛ |
| 3⅜ | 1⅜ | | Eaton Mfr Co. | 2400 | 13 | 13⅜ | 13 | 13⅜ | |
| 3⅜ | 1⅜ | | Edinzon Sch.. | 15200 | 1⅜ | 1⅜ | 1⅜ | 1⅜ | |
| 3⅜ | 1⅜ | | Elfingn S l pf | 1400 | 11¾ | 16½ | 11¾ | 14½ | + ⅜ |
| 3⅜ | 1⅜ | | Elec Auto Lit. | 5500 | 23¾ | 25¾ | 25 | 25½ | + ⅜ |
| 3⅜ | 1⅜ | | Electric Bdg.. | 400 | 3⅜ | 3⅜ | 3⅜ | 3⅜ | |
| 3⅜ | 1⅜ | | Elec & Mus.. | 66200 | 3 | 3⅛ | 3 | 3⅛ | + ⅛ |
| 3⅜ | 1⅜ | | Elec Pw & Lt | 1900 | 11¾ | 11¾ | 11¾ | 11¾ | |
| 3⅜ | 1⅜ | | El Pw & Lt pf | 100 | 25¾ | 26¼ | 25¾ | 26¼ | + ⅜ |
| 3⅜ | 1⅜ | | Elec Stor Bat. | 1200 | 48¾ | 49¾ | 48¾ | 49¾ | +1 |
| 3⅜ | 1⅜ | | Elkhorn Fuel.. | 300 | 2¾ | 2¾ | 2¾ | 2¾ | |
| 3⅜ | 1⅜ | | Emp Dist El.. | 100 | 21¾ | 21¾ | 21¾ | 21¾ | |
| 3⅜ | 1⅜ | | Emp Pub Sv pf | 400 | 38 | 38 | 37½ | 37½ | -2½ |
| 3⅜ | 1⅜ | 60 | Emp Pub Sv ww | 300 | 39¾ | 39¾ | 39 | 39¾ | -1¼ |
| 3⅜ | 1⅜ | | Equit Office.. | 2700 | 11¾ | 11¾ | 11¾ | 11¾ | |
| 3⅜ | 1⅜ | | Erie R R.... | 2700 | 13¾ | 13¾ | 13¼ | 13½ | - ⅛ |
| 3⅜ | 1⅜ | | Erie R R pf.. | 1600 | 17¾ | 18¼ | 17¾ | 18¼ | + ⅜ |
| 3⅜ | 1⅜ | | Fairbanks Co | 100 | 2⅛ | 2½ | 2⅛ | 2½ | |
| 3⅜ | 1⅜ | | Fairbks Morse | 600 | 10¼ | 10½ | 10¼ | 10½ | + ⅛ |
| 3⅜ | 1⅜ | | Fashion Park.. | 700 | 2¾ | 2¾ | 2¾ | 2¾ | + ⅛ |
| 3⅜ | 1⅜ | .60 | Fed Dpt Stor | 900 | 23¾ | 24¾ | 23¾ | 24¼ | + ⅜ |
| 3⅜ | 1⅜ | | Fed L & T.... | 900 | 11 | 11¼ | 11 | 11¼ | + 

# READ TODAY'S CERTIFIED BARGAINS

*Miscellaneous For Sale*

| | |
|---|---|
| "B" Eliminators for Auto Sets | $5.95 |
| Oak Floors | per ft., 3c |
| New Brick House and Garage | $5495.00 |
| 5000 ft. Camp Lots | $69 |
| '30 Essex Town Sedan | $295 |
| Briquettes | ton, $8.50 |
| Petrokarbon | ton, $10.90 |
| Range Oil Burners | $5.75 |
| 2 Pant Suits | $9.75 |
| Electric Fans | $3.95 |
| Bus Trip to New York | $2 |

## ANNOUNCEMENTS

### FUNERAL ANNOUNCEMENTS

BATES—Suddenly, in Bedford, June 5, Althea, of Waterhouse, widow of the late Edward M. Bates, formerly of Hingham. Services at the Marshall Chapel, 1844 Mass. Ave., Lexington, Wednesday afternoon, at 2:30. Kindly omit flowers.

GRIFFITH—At Cleveland, Ohio, June 4, Mrs. Augusta E. Griffith, in her 82d year, formerly of Natick. Funeral services Wednesday, June 7, at 2:30 p. m., at Mitchell Funeral Home, 46 Pond St. Burial at Dell Park Cemetery, Natick.

WOOD—On June 5, William H. Wood, in his 88th year. Funeral services at his home, 376 Main St., West Concord, on Wednesday, June 7, at 2:30.

### FUNERAL DIRECTORS

J. S. WATERMAN & SONS SINCE 1832 FUNERAL SERVICE
Local and Suburban

GRAHAM Funeral Service Special Funeral $125 Non-Sectarian
Services Anywhere in New England
1770 Washington St., Boston

### FLORISTS

PENN THE FLORIST
124 Tremont Street, Boston

### LEGAL

DISTRICT COURT OF THE UNITED STATES
District of Massachusetts
No. 4674. In re BOSTON-CONTINENTAL NATIONAL BANK. Misc. Civil.
ORDER OF NOTICE
on Petition of JOHN B. CUNNINGHAM, Receiver, for Authority to Compromise Claim against Morris and Ida Goldstein and to Rescind Order of March 30, 1933.
(June 6, 1933)

McLELLAN, J.

The receiver of the Boston-Continental Bank on June 5, 1933 filed a petition in this court in which he prays as follows:

That the order of this court entered March 30, 1933 relating to the compromise settlement with Morris and Ida Goldstein be rescinded; that the receiver be authorized to accept the highest bid made at the hearing, to be had on his petition on Wednesday, June 14, 1933 at 2 o'clock in the afternoon at this court, over and above $14,000 for an assignment of the note of $37,500 secured by mortgage on the premises located at 3 Carol Avenue, Brighton, and made by Morris and Ida Goldstein and represented by Asset 961-D, the purchaser to assume all taxes, water charges, assessments and or any and all other liens against the property, there being no liens at the present time against the property other than taxes, water charges and municipal assessments; said note to be assigned without recourse or warranty of any kind or character; that in the absence of any bid higher than $14,000 in cash the receiver be authorized by the court to assign said note, as described and set forth above, for $14,000 in cash, the purchaser to assume all liens and said note to be assigned without recourse or warranty, all as set forth hitherto in this petition.

Upon the filing of this petition by the receiver John B. Cunningham, duly verified, it is

ORDERED, that all parties interested appear at this court on Wednesday, June 14, 1933 at 2 o'clock in the afternoon and show cause why the prayers of the petition should not be granted and it is

FURTHER ORDERED that at said hearing bids shall be received for the purchase of the property described in said petition and that the said property be sold to the highest bidder for over $14,000 in cash, if any such bid shall be made, or, if no such bid shall be made, to the offeror of $14,000, already offered for the property, such sale to be made in accordance and with the provisions and on the terms herein above set forth, and it is

FURTHER ORDERED that the receiver, John B. Cunningham, give notice of the said hearing and sale by publishing a copy of this order in the Boston American, a newspaper published in Boston, in this district, once on or before Wednesday, June 7, 1933, and by posting forthwith a copy in some conspicuous place in the bank building now occupied by the receiver.

By the court,
JOHN E. GILMAN, JR.
Deputy Clerk
J7

### MEETINGS

Boston, Massachusetts.
ON Wednesday, June 14, 1933, about 9:30 A. M., a public hearing will be held in the office of the Board of Appeal, Room 907, City Hall Annex, in reference to the Appeal of HARRY SMITH, asking to vary the application of the Zoning Law, Chapter 488, Acts of 1924, at premises, 643 Walk Hill St., Ward 18, in the following respect: (Section 4). Permit business (store in first floor of existing dwelling house) in a residential district, or any limitation, extension, change, alteration or modification of use, or method of use as may at said hearing appear as necessary or proper in the premises.

Boston, Massachusetts.
ON Wednesday, June 14, 1933, at about 9:3 A. M., a public hearing will be held in 9:30 A. M., a public hearing will be held in 907, City Hall Annex, in reference to the Appeal of LENA BORISOWSKY, asking to vary the application of the Zoning Law, Chapter 488, Acts of 1924, at premises, 103 Porter St., Ward 1, in the following respect: (Section 13). Permit building to extend into rear yard; and permit building to cover more than legal percentage of lot.

Boston, Massachusetts.
ON Wednesday, June 14, 1933, at 9:30 A. M., a public hearing will be held in the office of the Board of Appeal, Room 907, City Hall Annex, in reference to the Appeal of HERBERT J. WOLF POST, V. F. W., asking to vary the application of the Zoning Law, Chapter 488, Acts of 1924, at premises, 125 Elm Hill Ave., Ward 12, in the following respect: (Section 4). Permit business (bazaar for one week) in a residential district.

### LOST AND FOUND

BROWN Irish terrier lost around Garland Road, Newton, short bobbed tail; answers to name Peter. South Boston 3910.

DOG LOST—White Newfoundland, black spots; answers to "Monte," from Galloupe's Point, Swampscott; wore collar marked "E. P. B."; rew. W. H. Simpson, Breakers 7777.

LOST your dog? Phone Animal Rescue League, 51 Carver St. Han. 9170.

FOUNTAIN pens lost, case, rapid transit, between Geneva-Harvard; reward. Col. 2900.

DARK BLUE Chevrolet Coupe, 1929, stolen in Woburn; Mass. reg. 701,820. Wob. 0596-M.

GERMAN police puppy lost, black, tan, red leather collar; reward. Longwood 1700.

LIGHT tan leather purse lost, South Station, passport, money; rew. Break. 677-M.

WHITE Spitz dog lost, injured in Parkway, Everett, reward, no questions. Everett 1182-M.

LOST—At Ladies' Dog Club Show, Brookline, smooth fox terrier, female, 7 mos. old, all white, with both ears black. Reward. Stoughton 443.

LOST—June 5, wallet with sum of money for grave headstone, on Morton St., near Corbett, Mattapan; reward. Blu. 7225.

## ANNOUNCEMENTS

### LOST AND FOUND

ALL LOST AND FOUND ADVERTISEMENTS APPEARING IN THESE COLUMNS ARE BROADCAST AT 10:15 A. M. DAILY AND 4:30 P. M. SUNDAY OVER
WLOE
*"The first station on the dial"*

**Found by Boston Police Dept.**

268,102—Bicycle, blue and white "Mobicycle."

268,202—Bicycle, red bicycle marked "Waverly."

268,402—Sample case, black fibre containing part of an oil lamp.

268,502—Truck, 2-wheel freight truck.

268,602—Covers, 2 padded furniture covers.

268,702—Tire, Goodyear, tube, rim, 19x5.25.

268,802—Tire, U. S. Royal Cord, tube, rim, 33x5.00.

CALL LOST AND FOUND DEPT. KENMORE 6700, LINE 9.

### SPECIAL NOTICES

RIDING School. Fine horses. Special $1 hour. Clyde St., opp. Country Club. Asp. 7710.

CASH Paid for all coupons, trading stamps, etc. 611 Washington St., Room 412

### BUS TRANSPORTATION

HOTEL BRUNSWICK BUS TERMINAL
LOWEST RATES EVERYWHERE
TEL. KEN. 4680
Special Party Busses for Hire

$2 BUS TRIP TO NEW YORK $2
VICTORIA-BERKSHIRE COACH LINES
257 TREMONT ST. LIBERTY 5667

$1.75 SEDAN SERVICE TO PORTLAND $3.25
LIBERTY MOTOR TOURS, INC.
O. W. 3 Broadway, Park Sq. LIB 8570 R. T.

$2 Sedan Service to Springfield $3.50
KING PHILIP STAGES
O.W. Greyhound Bus. Ter., Park Sq., Com. 6700 R.T.

$35 R. T. To Sydney, N. S. Bluenose Lines, 57 River St., Camb. Uni. 5054. Expenses incl. Stops all points east, con. P. E. I.

### WHERE TO DINE

Barney Sheff, Inc. "King of Delicatessen." Real Beer served. 371 Blue Hill Ave., Rox.; 21 Spring, Boston, Beach & Blvd. Revere.

### BEAUTY AIDS

PERMANENTS $2.00
Grant Bldg., Beauty Studio
103 WASH. ST. 3RD FLOOR

STUDLEY'S FAMOUS PERMANENTS
Genuine Frederic $4.00, $5.00; Eterne Oil $3; French Pierre $2.75. Including Shampoo and Finger Wave; done by expert. 125 TREMONT ST., Boston, Room 503. Tel. Dev. 7634.

REALISTIC WAVE $6.00
OLIVE OIL WAVE $1.50
New method requires no finger waving
8 Winter St., Rm. 710, 7th Floor. Lib 8282

DISFIGURING HAIR removed forever by multiple electric needle at lowest cost; guaranteed results.
MABEL LONG Physicians' references. 1288 Comm'lth Ave. Beacon 3335

HAIR Permanently removed. Guaranteed. Doctors' references. Mabel Long, 1288 Comm. Ave. Beacon 3335.

REGULAR $5 PERMANENT NOW $2.50 UP
Hollywood Cape Waves $7
ANNETTE, 8 Winter St., Rm. 910. Dev. 7265

REGULAR $10 PERMANENT - - $5
HARRY'S BEAUTY SHOP
453 Wash. St., Rm. 617, Dev. 8047

FREDERICS and Eugene Permanents $3.95 Complete
25c BEAUTY SALON 453 WASH ST
DEXTER BLDG., RM. 308, DEV. 6513

$3.50 Special Permanent. Beauty Work 25c. Modernistic Beauty Shoppe. Chel. 2744-M. Open eves.

BEAUTY INSTRUCTION

100 Girls Wanted to Have Beauty Work Done ABSOLUTELY FREE. Hub Academy, 161 Mass. Ave., Room 208.

STUDLEY Beauty School—Thoroughly training in every branch, expert teachers; 8 weeks' course, $50 easy terms. Send for circular. We help place students. 125 Tremont St., Rm. 503. DEV. 7634.

### DERMATOLOGY

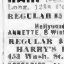

Noses, Face Sag
And All Facial Defects Corrected. HOURS 10-6. SUNDAY 11-2. Est. Over 35 Yrs.
E. P. REID, M. D.
18 HUNTINGTON AVE.
SUITE 40 KENMORE 4213

### MEDICAL

FREE, X-RAY
Examination, consultation and trial treatment, absolutely free to all who call before June 11th. The X-ray and mercury quartz light treatment are accomplishing wonders in diseases of every description. No matter what your disease, Daniel J. Walsh, M. D., 18 Boylston St., Boston, Mass., fulfills this offer. Office hours, Mon., Wed., Thurs. and Sat., 10 to 1, 2 to 4 and 5 to 8; Tues. and Fri., 10 a. m. to 4 p. m. Clo 1 Sundays and Holidays.

BLOOD AND SKIN DISEASE
TREATED BY THE LATEST METHOD
ECZEMA—PSORIASIS
INTRAVENOUS INJECTIONS WHEN NECESSARY
Hours 9 to 8 W. Mulcahy, M. D. 32 Boylston St., HAN. 5938

### PROFESSIONAL SERVICES

MAGNETIC massage, nervous, sore muscles, sunlight violet ray lamp. Adela M. W. Wilcox, 18 Huntington Ave. Ken. 5583.

ARCH SUPPORTS made from plaster casts, guaranteed. Dr. Jenson, 31 West St.

MASSAGE, Alcohol Rub. 580 Commonwealth. Suite 6. Open Sundays Hrs. 10 to 9.

Alcohol Rubs, Massage—21 Forsyth St., off Huntington Ave., entrance 17. Apt. 110. Open Sunday.

### DENTISTRY

EXTRACTION 50c TEETH $5 DR. G. A. CUMMINGS
79 Warren St., near Dudley St. Station. Gar. 6090

### BUILDING—CONTRACTING

F. ROMARSI, mason-contractor; concrete work a specialty; estimates free; no job too large or too small. 153 Gladstone St., East Boston; tel E. B. 2038-W.

JOHN J. TIERNEY, expert plumbing and heating, jobbing and repairing. For service phone Kenmore 8563; estimates furnished. 66 West Canton St., Boston.

### PAINTING—PAPERING

T. J. TORGERSEN, expert painting and paperhanging, sound-proofing, roofing, floors, sidewalks and alterations, free estimates; cash or terms, if desired. 18 Alabama St., Mattapan. Tel. Bluehills 9192.

### REPAIRING—REFINISHING

Wall Paper Cleaned by new dry cleaning process. $1, $1.50 per room; expert work guaranteed. Geneva 8514.

RUGS cleaned, stored, repaired. Domestic-Oriental, expert. Call and deliver. Everett 0827.

### DANCING

DON'T WASTE TIME—LEARN QUICKLY
BALLROOM Guaranteed in 4 LESSONS TAP ALSO
MY REPUTATION IS YOUR PROTECTION
PROF. RITTER 177 TREMONT ST. DEVonshire 7330

15 PRIVATE LESSONS—UPTOWN SCHOOL $5
330 MASS. AVE. TEL. CIRCLE 9068
LATEST STEPS, FOX-TROT, WALTZ, "400," ETC.
BEGINNERS GUARANTEED TO LEARN HERE

## ANNOUNCEMENTS

### DANCING

MODEL SCHOOL MODERN DANCING
MISS FAWCETT—MISS HOYT
NOW—166 Huntington Ave. STREET FLOOR CIRCLE 8625 50c

FREE! 3 HRS. DANCING PRACTICE
With 25 Lady and Men Teachers and Orch. With each Private Lesson at $1.
FOX-TROT—WALTZ—TAP—ETC.
LERNER'S DANCE STUDIO 335 Mass. Ave. Cir. 9248

## EMPLOYMENT

### HELP WANTED—MALE

LANDSCAPE Salesman. Sell home owners ornamental nursery stock from our Free Landscape Plan Service. Earnings unlimited. No experience or investment necessary. Steady work. Pay weekly. Growers Nurseries, Newark, New York.

SUMMER work open for young men with good education and references. See Mr. Benson at 164 Stuart St., Boston, Room 210.

### SALES HELP—MALE

NEW RUBBER FLY SWATTER—Revolutionary invention. Kills 'em without mashing. Everybody buys. Hustlers cleaning up. Sample outfit free. Kristee Mfg., Box 124, Akron, Ohio.

## FINANCIAL

### MONEY TO LOAN

Don't Let Those BILLS PILE UP!

When everybody wants money, there's never enough to go 'round. Let us lend you the money to settle your bills and arrange a convenient repayment plan for you. It will take a weight off your mind!

| Office | Address | Phone | License |
|---|---|---|---|
| *BOSTON | 73 Tremont St. | Laf. 5337 | 22 |
| *BROOKLINE | 269 Harvard St. | Asp. 0085 | 160 |
| †CAMBRIDGE | 552 Mass. Ave. | Uni. 2800 | 71 |
| *CHELSEA | 445 Broadway | Chelsea 2266 | 195 |
| †DORCHESTER | 761 Dudley St. | Col. 5379 | 66 |
| ¶EVERETT | 471 Broadway | Everett 2144 | 197 |
| †MEDFORD | 11 Riverside Ave. | Mystic 1036 | 199 |
| ‡QUINCY | 1400 Hancock St. | Pres. 0210 | 136 |
| †ROSLINDALE | 765 South St. | Park. 6089 | 204 |
| †SOMERVILLE | 130 Dover St. | Somerset 3536 | 33 |
| *WOBURN | 416 Main St. | Woburn 1430 | 205 |

*Open Mondays until 8 p. m.; ‡Tuesdays; †Thursdays; ¶Fridays.

*Loans up to $300*

INDUSTRIAL BANKERS INCORPORATED

PLAN FOR SUMMER
Money Quickly Furnished for Home Use Vacations — Week-End Trips — Holidays Graduation—Clothes—Car Repairs—Taxes
SMALL AMOUNTS USUALLY LOANED WITH ONLY THE BORROWER'S SIGNATURE.
Phone for Information HUB. 4955
IDEAL FINANCING ASS'N, Inc.
333 WASHINGTON ST. Rm. 406. License 83

AUTO and FURNITURE LOANS
GLOBE PLAN
On your own signature. Collateral remains in your possession. AUTO NOTES REFINANCED
LICENSE 142
437 PARK SQ. BLDG. LIB. 7368

Don't Worry About Bills!
Pay them with a loan from us. We lend on household furniture or signed notes. Monthly repayments to suit your income. Prompt service.
New England Equity Corp.
453 Washington St., Room 403
4th Floor, LIB. 1734. License 57

FURNITURE AUTOMOBILE LOANS
Only husband and wife need sign.
UP TO 20 MONTHS TO PAY
CAPITAL FINANCING
148 STATE STREET
CAPITOL 9561 License 37 Room 706

LOANS Business—Autos Furniture
Easy Payments—Lawful Rates—No Endorsers
COLEMAN FINANCE CO., Inc.
141 Milk St., Rm. 337 HUBbard 3253
License 258

AUTO REPAIRS FINANCED
No Down Payment
STRATTON MOTORS, INC.
972-974 Blue Hill Ave., Dorchester
Murray Sandler. Geneva 8503

PILGRIM PLAN
LOANS ON AUTOS AND FURNITURE
24 School St. License 65. Capitol 7243.

LOANS on furniture with 20 months to pay. Boston Morris Plan Co. (License 62), 209 Washington St., Boston.

## REAL ESTATE MARKET

### HOUSES FOR SALE

Dorchester 7 room single, newly painted, shingled, 3 open fireplaces, furnace, double lot, near Upham's Corner. Residential sec. Price $4500. Assessed $6600. Easily financed. 121 Cushing Ave., key at 118. Capitol 2722.

WEST ROXBURY
Two single houses, open plumbing, electric lights, fireplace; 2-car garage, and half an acre of land, full of fruit trees, beautiful flowering shrubs and plants. A country estate in the city. Mortgagee's price $4950. Ask Mr. Fowler, 700 Center St., Jamaica Plain. Jamaica 0500.

TWO FAMILY $1500
South Boston: bank has just foreclosed, 10 rooms, bath, toilet, steam heat. One suite vacant for new owner. Only $300 cash required. Bluehills 6683.

ARLINGTON HEIGHTS—New English colonial, 6 rooms, garage, fireplace, tile baths, oak floors, gumwood finish, steam heat, gas kitchen, oil burner; only $4500; terms. O'Leary, 1193 Mass. Ave., Arlington Heights.

CAMBRIDGE—8-room, modern impts.; ideal for rooming house; reasonable. 103 Oxford St.

NEW BRICK, 6-room single, with garage, $5495; every modern convenience; on terms. Orient Heights Co., East Bos. 2633.

## REAL ESTATE MARKET

### FARMS AND LAND FOR SALE

EQUIPPED FARMS, business chances; catalog free. Strout Agency, 813B Old South Bldg., Boston. Lib. 7135.

### LOTS FOR SALE

Maspenock Lake Shores
Hopkinton, Mass.
(Only 26 miles out)
Lot Sale—All This Week
Positively the largest and most picturesque lake development in New England.
Prices as low as $55
Down Payment $10.00—$1.00 Weekly
EASY TO REACH. From Framingham take Route No. 135 to Hopkinton—thru town 1 mile, turn left at signs. But a short ride—beyond to the lake.
LAKE SHORES REALTY CO.
Framingham 4951

STATE ROAD CORNER $475
On Route 47, 12 miles from Boston; 4300 sq. ft.; will accept small down payment. Arlington 4791-M.

SHARON 5000-FOOT CAMP LOT $69 W $69, ONLY $10 DOWN K. PHILIP ARONSON, 136 S. Main St., Sharon

## RENTALS

R. H. WHITE—BOSTON AMERICAN—ADVERTISER
FREE RENTAL BUREAU
For complete information about any kind of rentals, furnished or unfurnished, or hotels, you are invited to make use of this free service. Call at the Rental Bureau on the Fourth Floor at R. H. White Co.
BARBARA HOLMES
Will be glad to help you.
Corner of Bedford and Washington Sts. or Telephone HANcock 4100
9:00 to 5:30
LARGEST AND MOST COMPLETE RENTAL BUREAU SERVICE IN BOSTON
Co-operating with Boston realtors, owners and operators.

### HOTELS

HOTEL BELMONT
116 Hunt. Ave. Daily, $1.25 up. Weekly rates reduced. Cir. 5917.

GRAND HOTEL—Single, double rooms, reas. 98 Dartmouth St., cor. Columbus Ave.

### SUMMER CAMPS, COTTAGES

ALLERTON-HULL—Beautiful 10-room stucco house, Spanish tile roof, 2-car garage, 2 sleeping porches, 2 baths; attractively furnished, landscaped; exclusive. Hull 0120.

ALLERTON, Hull—Attractive 5-room bungalow, nicely furnished. American neighborhood. 33 O St.

ALLERTON, 19 T St., mod. 8 rm. cottage, furn. completely. $325 season. Park. 4309-M.

BAYSIDE, Hull—Rustic 7-room bungalow; waterfront; 2-car garage, bath. 61 K St.

CAPE COD—Bungalow, 8 rooms, electricity, splendid bathing, fine fishing. $20 week. 49 South Ave. Melrose 0400-W.

CAPE COD—Attractive cottage near Hyannis, good beach, 2 weeks or month. Laf. 4961.

COHASSET—Beautifully furnished 6-10-room cottages and estates. Waterfront locations. Cohasset 0430-R.

HAMPTON BEACH-NORTH READING—Cozy cottage for season, 4 rms., elec., screened piazza; reas. rates. Rev. 3132-R.

KENBERMA-Waveland—Beautiful furnished 7-room single, every modern impt. Columbia 2637.

MEREDITH, N. H.—Cottage, 4 rooms, breakfast nook, electricity, running water, bath, fireplace. Robinson, 167 Allston St., W. Medford. Mys. 0641-M.

NANTASKET—7-room cottage, completely furnished, radio, automatic hot water, two piazzas overlooking water; gas and electricity. Rent reasonable. Hull 0814-R.

NANTASKET—4-5 room furnished bungalows. All impts.; bath; screened porches. Cool location. Bay Ave. and E St., Hull 1539-W.

NANTASKET—3-room apt., lovely location, waterfront; boat, shower. 27 Edgewater Rd.

NANTASKET—Waterfront, 8-room cottage, nicely furnished, modern, garage. 12 Gunrock Ave.

NANTASKET—7-room waterfront modern cottage, private beach, piano. 16 Andrew Rd.

NANTASKET—Comfortable 7-room cottage, modern conveniences, rent reasonable. 20 Electric Ave.

ONSET—Pt. Independence, 8 rooms, by week or season, all impts., shower and bath; near beach; reasonable. 28 Holley St.

ONSET—7-room waterfront cottage, all impts.; also 3-rm. cottage; reasonable. E. W. Bearse, 54 E. Boulevard.

ONSET—Large, airy rms. on main beach, by week or season; bath, hot water. 39 So. Boulevard.

ONSET—Large, airy rms., with hot water, baths, shower; week, season; near water; reasonable. Floridan, 67 W. Central Ave.

ONSET—Rooms at main beach; reasonable rates; cottages, real estate sale or rent. Mrs. Mabel Spinney, Wareham 398.

ONSET—Rooms with meals, home cooking, near water; reasonable rates with private family. 23 West Central Ave.

ONSET—Fine rooms, also board if desired; near beach and center; splendid home; reasonable. 9 Pleasant Ave.

ONSET—Shell Point; 5-room cottage near water; gas, electricity, large screened porch, parking. Inquire 6 3rd St.

ONSET—Shell Point; rooms by day or week; reasonable rates. Apply 6 3rd St.

PLYMOUTH—White Horse Beach, 2 cottages for early rental, $175-$225. Apply at Grandview Cottage.

PT. INDEPENDENCE—7-rm. cottage, with garage, near water. Call Brockton 4680.

PT. INDEPENDENCE—10-rm. cottage on beach; exclusive; reasonable. Grady, 3d Ave.

PT. INDEPENDENCE, Onset, 6-rm cottage, near water, well furnished; reasonable. 2, Third Ave. or Brockton 2647.

POINT OF PINES—Very modern 5-room furnished bungalow, built-in radio, craftex walls, electric refrigeration; near beach; $300. 48 Fowler St.

POINT OF PINES—5 rms., reception hall, sun-parlor, furnished, near beach and trains. Revere 0003. 2 John Ave.

POINT OF PINES—Airy rooms on beach, reasonable. 847 Boulevard, Rev. 0071-R.

POINT OF PINES—Fine rooms, near beach, tourists. 73 Lynnway, Rev. 3225-W.

## RENTALS

### SUMMER CAMPS, COTTAGES

Clearwater Lake, Maine
Near Farmington—Main camp, guest house, boat house and subsidiary buildings; 7 master bedrooms, servants' accommodations in boat house; motor boat, canoe and wages of man included; $300 a month. R. C. Storey, 115 Devonshire St., Liberty 6200.

JOSEPH C. FAY
Cottage rent or for sale; 40 Hammond St., Pt. Independence, Cape Cod.

CAMP SITES FOR RENT
Lake Sunapee, handy to everything; $2 monthly. Why not save money and build a camp. Write Boston American, L-155.

POINT OF PINES—4 furnished rooms at beach; convenient. 62 Lancaster St.

POINT OF PINES—New 6-rm. cottage, sun porch, furn., $300. 80 Lynnway.

REVERE—Summer cottages, camps and modern flats, $80-$300 season. Revere 0779.

SHARON—4-room cottage, $300. Private beach, covered piazza. 107 Beach St.

SHARON—Furnished cottages for rent, $225; facing Lake Massapog. 83 Beach St.

WALPOLE—Furnished, private summer cottages, reasonable. Boating, fishing, blueberries; handy Boston, Providence. Norwood 1843.

WHITE Horse Beach in Plymouth, 8 waterfront cottages, now $75 to $125. Call Arlington 3461-R.

WINTHROP RENTALS — Summer cottages, $100 up. For service see Erwin Cartwright, 67 Jefferson St., Center Sta. Ocean 1149.

WINTHROP Share cottage or rent 2 rooms with privileges. 68 Ocean View St.

### HOUSES FOR RENT

NEWTON—Rare opportunity for responsible family; beautifully furn. (or unfurn.) 7-room house; garden; summer or longer. New. No. 7278.

### FURNISHED APARTMENTS

BEACON HILL—Duplex 6 rooms, fireplaces, refrigeration, bath, concert grand piano, garden in rear, janitor service, references, for rent from June 1 for summer. Laf. 9043.

BOSTON — Overlooking Charles River, beautiful 4-room apts., reduced $150 to $125, June 15 to Sept. 15; owner, Ken. 7355.

BROOKLINE—Small furnished housekeeping suites, $40-$60; also unfurn., $35-$50. Apply 208 Winthrop Rd., Long. 8760.

DORCHESTER—2-room apt., newly decorated; cont. hot water; reas. Gen. 8894.

WINTHROP—Will share 4-rm. apt., $50 for season. 175 Shirley St.

2-3 ROOM, nicely furnished apts., electric refrig., free parking space. Bea. 3271.

FURN., nice cozy 2-room apt., $7.50. Mattapan, near square. Bluehills 4697.

8 PEMBROKE ST.—Furnished kitchenette suites, $5; swell furn. frt. parlor, $5.

### UNFURNISHED APARTMENTS

ALLSTON—Modern 5 rooms, porches, $45. 93 Gardner St. off Commonwealth. Sta. 2460.

ARLINGTON—Modern 5 or 6 rms., convenient location, rent $40. Arl. 0285-M.

ATLANTIC—5-rm. upper, like new, screened porch, rear veranda, awnings, parking, $35. 188 Newbury Ave.; Gra. 2757-R.

BACK BAY—Furnished, unfurn. apts., $20 up. Thomas Realty, 16 Edgerly Rd.

BEACHMONT—99 Bellingham Ave., 8 good rooms, high elevation, $20 month. Rev. 0227.

BELMONT—Lower five rooms, sun parlor, fireplace, gas kitchen, breakfast nook, garage, good location, $40. Belmont 2601.

CAMBRIDGE—4-5 rooms, impts., $4.50 to $6.50 wk. M. L. Garfield, Porter 0880.

CAMBRIDGE—5 rms., 2d floor, $35, modern. 23 Granville Rd.; Por. 4422-M.

CAMBRIDGE—6 room apt., all impts., back porch, good location. Porter 5241-M.

CHELSEA—5 attractive modern rooms, all impts. Garage. $30. 122 Central Ave.

CHELSEA—5 attractive rooms, hot water heat, $26. 71 Marlborough St.

CHELSEA—5 and 6 rms., impts., hardwood floors. $30-$35. 31 Chester Ave.

DORCHESTER—4-room apt., good condition, mod. impts.; business couple preferred. Fields Corner 5 min. 1294 Dorchester Ave.

DORCHESTER—Neponset section, choice of 2 5-room sunny apts., corner location, near beaches, rent reasonable. 77 Neponset Ave.

DORCHESTER — Largest list selected apartments, 1933 values; all sizes, all prices. Wm. J. Henry & Son, 618 Columbia Rd., 379 Neponset Ave. Tal. 4400.

DORCHESTER—$35, 5 sunny, modern rooms, all impts., quiet section, heat furnished, see to appreciate. 60 Chickatawbut St.

DORCHESTER—6 attractive rooms and reception hall, $35. Steam heat, 2 piazzas, garage optional. 41 Mt. Everett St.

DORCHESTER—6 rooms, impts., Uphams Cor., renovated, fine location. 357 Columbia Road.

DORCHESTER—5 rooms, 1st floor, new 2-family house; white sinks, tile bath. Garage. Adults. $40. Blu. 8234.

DORCHESTER—6-room apt., $40; impts., reception hall, steam heat, back and front porch. 41 Mount Everett St.

DORCHESTER—5 large rooms, all modern impts., $25; newly renovated, 3rd floor. 6 Hecla St., Fields Corner.

DORCHESTER—5 sunny rooms, all modern impts., heated, $40. Newly renovated. 6 Pifield St., off Church St.

DORCHESTER—5 sunny rooms, all modern conveniences, near Uphams Corner, newly renovated. 10 Cawfield St.

DORCHESTER—5 attractive rooms and sun parlor, $38. Tile bath, shower, exceptional location. 5 Richard Ter. Gen. 1660.

DORCHESTER—5 rooms, all renovated; also 2 furnished single rooms; reasonable; convenient location, 19 Gibson St. Tal. 4811.

DORCHESTER—Six large sunny rooms, all modern conveniences, 2 piazzas; reasonable. 43 Hancock St. Col. 0471.

DORCHESTER—6 attractive rooms, $35; all impts.; convenient. 35 Mt. Everett St.

DORCHESTER—5 rooms, modern impts., $38; in select location; sunny. Col. 1409.

DORCHESTER—Suite 1, modern 6 rooms, $32. 64 Westville St. Columbia 6411.

DORCHESTER—6 modern rooms, $35, all impts., good view. 27 Juliette St.

DORCHESTER—15 Glendale St., 5 modern rooms, all impts.; adults; reasonable.

DORCHESTER—5 rms., sunparlor, tile bath, oak floors, $50. 38 Franconia St.

DORCHESTER — 6-room apt., mod. impts., near Uphams Cor. Quiet. Gen. 7066.

DORCHESTER—Six modern rooms, all impts., $32; renovated. 82 Hancock St.

DORCHESTER — 3 large, sunny rms., $40, heat, light, gas supplied. Gen. 4637.

EAST BOSTON—340 Bennington St., 5 sunny rooms, all impts. convenient location, heated, $30. East Boston 1407-M.

EAST MILTON—Handy location, 5 rms., steam heat, modern, reduced. Blu. 2178.

EVERETT—1 Blanchard Ave., 4 sunny rooms, modern, newly refinished, cozy; only $25; responsible people only. Ev. 2927.

EVERETT—Near busses, cars, 4 rooms, impts., furnace heat, $28. Eve. 1531-R.

EVERETT—5 modern rooms, impts., oil burner, screened piazza. 10 Wall St.

FENWAY 70-74—1, 2, 3 room suites, with kitchenette, dinette, refrigeration; newly redecorated, reasonable rentals. Com. 7600.

## RENTALS

### UNFURNISHED APARTMENTS

WOLLASTON — 21 KEMPER ST.
"Beautiful Colonial Building" with lobby furnished in original antiques for use of residents. 1-5 large rooms, $35 up, including heat, frigidaire, janitor, storage, tiled baths, showers, near beach, trains, stores, quiet location. Apply premises. Liberty 4266.

Good Location for Doctor
Business and home, Mass. Ave., 5 rooms, reception hall, garage. Handy location. Arlington 5476-M.

WOLLASTON—$35
Four rooms and garage. Granite 7982-W.

JAMAICA—234 Amory St., 4 rooms, all impts., adults, $22; parking. Jam. 1834-W.

JAMAICA—Modern 6 rooms, 2 mins. El. 89 Forest Hills St. End. 6456.

JAMAICA PLAIN—Heated 6 rooms, electric refrigerator, corner location, $54. Jam. 1068-M.

JAMAICA PLAIN—Pond section, 4 sunny rooms, all modern impts., very convenient. Jam. 3131-W. 52 Boylston St.

JAMAICA PLAIN—5 rooms, first floor, new house, A1 location, $36. 89 Rockview St., Jamaica 3216-W.

JAMAICA PLAIN—159 South St., 5 rms., steam heat, modern, handy location, corner house.

JAMAICA POND SECTION—5-6 rooms, all impts., tile bath, steam; very convenient. Jam. 4704-W. 87 Paul Gore St.

JAMAICA POND SECTION—6 large sunny rooms, all impts., very nice location, convenient; adults. Jam. 4508-M.

JAMAICA POND—5 rooms, reception, tiled bath, shower, garage, $50. Gar. 2983.

MALDEN—565 Cross St., 4 or 6 rooms, all impts., reasonable. Malden 2357-W.

MALDEN—Reduced rent; modern 4 rooms all impts., A-1 location. Mal. 5789-J.

MATTAPAN—6 sunny rms., sun parlor, all latest impts., Suite 1, private entrance, near square. 59 Rosewood St.

MATTAPAN—6 sunny rms., with garage, $40, all modern impts., handy to square. H. P. 0566-M. 13 Mattakeeset St.

MEDFORD—5 sunny rooms, desirable location, modern improvements. Reasonable. Mys. 0808-J.

MEDFORD—Winter Hill, 6 rooms, sun parlor, all modern, $38. Mystic 4478-W.

MEDFORD HILLSIDE—5 rms., modern, $35. 16 Harris Rd., Medford. Mys. 2509-W.

NEWTON—Modern 5 rooms, sun-porch, garage. 10 Playstead Rd. Newton North 2415-W.

ORIENT HEIGHTS—Modern 3 large rooms, den, $25. Adults. 91 Leyden St.

ORIENT HEIGHTS—1008 Bennington St. 3-4 rms., $5-$7; handy to beach. Oce. 0678.

ORIENT HEIGHTS—5 rooms, garage, all impts., $45. East Boston 1320-J.

REVERE—5 rooms, reception, modern, sun parlor, reasonable. 77 Campbell Ave. Revere 0477.

ROSLINDALE—Modern 4 rooms, large piazza, garage, adults, refer. Par. 0064-M.

ROSLINDALE—Best section; 7 rooms, all impts., furnace heat; $42. Par. 4346-W.

ROXBURY—2033 Columbus Ave., four and five room apartments, excellent location, reduced to $35-$40.

ROXBURY—6 mod. rms., handy location, recept. hall., free parking, $40 with heat, 151 Stanwood St., off Columbia Rd.

ROXBURY—Reduced rentals, 3-4-5 rms., piazzas, frigid; suite 1, 14 Irwin ave. High. 5514.

ROXBURY—Office and rooms; imp. for dentist; est. location 25 yrs., $40. Gar. 9081.

ROXBURY—3 rooms, bath, oak floors, oil burner; adults. $23. 51 Fort Ave.

ROXBURY—6 large, airy, newly renovated rooms, porch, reas. 14 Dorr St.

SOMERVILLE—Winter Hill, 4 rooms, newly renovated, all modern, $33-$35. 25 Main St. Somerset 0963-W.

SOMERVILLE—109 Highland Ave., two and three room modern apartments, excellent location, reduced to $37-$48.

SOMERVILLE—4 rooms, all modern impts.; 15 min. to Boston; splendid location. 88 Prospect St. Pros 1176-W.

SOUTH BOSTON—Modern 4 rooms, alcove, tile bath, screened porch, hot water heat, near beach, $25. Sou. 0811-M.

SOUTH BOSTON—4 rms., mod. impts., $25. 401 Dorchester St. Sou. 2731-2658.

UPHAMS CORNER—6 large rooms, $35; all modern impt.; convenient. Col. 3848.

UPHAMS CORNER—90 Stoughton St., 5, 6 light, sunny rooms, $25-$30. 171 Winthrop, 4 rooms, $18.

WEST MEDFORD—8 sunny rms., garage, all modern impts., reasonable. Mys. 3062-M.

WOLLASTON—4 rooms and bath, near beach; excellent location; rent reasonable. Granite 8174-M.

5 ROOMS, bath, steam heated. 25 Belvidere St.; rent reduced, $50. Lib. 7875.

### ROOMS FOR HOUSEKEEPING

BACK BAY—Neatly furnished renovated kitchenette rooms, reasonable rent. 517 Columbus Ave.

BEACHMONT—3 furnished rms., private bath, good location, adults. Rev. 3132-R.

BROOKLINE—23 Garrison Rd., 2 connecting rooms; furn., unfurn., gas, elec. Asp. 1422.

BROOKLINE—Near Beacon, large housekeeping room, sunny, private. Asp. 0021.

CHARLESTOWN—1-2 rooms, everything furnished. $3-$7. Parking. Cha. 2253.

DORCHESTER—Near Rapid Transit, 2 furnished or unfurnished rooms for housekeeping. Adults; reas. Single house. Col. 5131.

DORCHESTER—130 Rosseter St., cozey 2-room kitchenettes, all furn., reas. Col. 2224.

EGLESTON SQ.—170 Amory St., 1-2-room kitchenette, piazzas, reas. Jam. 3639-M.

EVERETT—3 furnished rooms, neat, private bath, $10. 155 Belmont St.

HYDE PARK—2 large hkpg. rooms, nicely furnished, reasonable. 25 Pine St.

MALDEN—2 furnished rooms for light housekeeping, $6.50. 88 Belmont St.

ROXBURY—3 nicely furnished housekeeping rooms with bath; reasonable. 30 Regent St.

SOMERVILLE—Furn. kitchenette apt., reduced from $7-$8 to $4. 110 Perkins St.

UNION PARK, 48—Kitchenettes, basements, parlors, squares, sides; car space.

235-236 W. NEWTON ST.; very central, newly furn. rms., hskp., parking, $3 up.

### ROOMS WITH BOARD

BROOKLINE—196 Bay State Rd. Bus. girls rm. and board, $7-$8-$9. Cir. 7835.

BROOKLINE—Coolidge Corner; room and board, $7; business girls. Reg. 1488.

MANSION HOUSE—Rooms with kosher meals; low prices. 117 Pond St., Sharon.

NEWTON—Room, board opt.; private Protestant family. 10c Boston. N. N. 1534.

NEWTON CENTRE—1-2 large cool rms., meals optional, priv. family. Cen. 0946.

### ROOMS WITHOUT BOARD

ALLSTON—Room in refined family, $4. Parking. 10 Glenville Ave. Alg. 8875.

ARLINGTON—Young widow has attrac. rms. for gentlemen; quiet home. Arl. 0270-M.

ATLANTIC—2 single furnished rooms, screened porch; near beach, trains; parking; reasonable. Granite 1875-M.

BACK BAY—Nicely furn., pleasant, large rooms; gentlemen pref. $5 up. COM. 4636.

BAY STATE RD., 154—Large and small rooms; quiet, refined home. Circle 6954.

BEACON HILL—Fine rooms, hot water; convenient, reasonable. 31 Bowdoin; Laf. 3095.

BEACON HILL—Furnished rooms, $3, $4, continuous hot water. Lafayette 9757.

BEACON HILL—Rooms, select home, cont. hot water. 8 Joy. Laf. 9635.

CAMBRIDGE—Modern room, suitable 1 or 2; private family. Uni. 1910.

CAMBRIDGE—Near Sears-Roebuck; lovely front room, in modern apt. Uni. 5704-W.

CAMBRIDGE—2 separate rooms, every convenience, private bath. Por. 2090-R.

CAMBRIDGE—Well-furnished newly renovated hskpg. rooms, $4 up. Porter 4163-W.

CITY POINT—Large, clean rooms, $3, $4, $7. South Boston 4072-J.

DORCHESTER—Desirable room, lavatory, priv. home. Refs. Mrs. Harden. Gen. 9015.

## RENTALS

### ROOMS WITHOUT BOARD

DORCHESTER—Large airy room, fireplace, next to bath, $5. 3 Walton St.

ROSLINDALE—Large front room, excellent location; reas. Parkway 5078.

SOMERVILLE—3 single, 1 double room, with or without light housekeeping, new furn., rent reasonable. Som. 6847-J.

SOMERVILLE—2 large rooms with, without light housekeeping, completely furnished, beautiful location, light supplied. Som. 6743-M.

WOLLASTON—4 single, large comfortably furnished rooms, parking, near beach. 287 Beach Street.

WOLLASTON—1 or 2 attrac. rooms; handy bus, beach. References. Gra. 4736-W.

38 CONCORD SQ.—Single and double rooms; also hskpg. rooms; clean, quiet; all impts., $2.50 up. Commonwealth 3484.

ROOMS for men, Y. M. C. A., 316 Huntington Ave., $3.50-$5, $5.50; double, $7.50. Free parking. Membership necessary.

185 ST. BOTOLPH ST.—Very central, newly furn. rms., some hskp., $3 up.

37 W. Newton St.; $5, $6, $7, $8 week. Tourists $1.00 per person a day with bath.

### CHILDREN TO BOARD

DORCHESTER—Wanted, children over 2 years, $4, $5. Room for parent. Tal. 8112.

WANTED — Child to board in refined country home. Tel. Saugus 262.

WANTED—Infant, birth up. Mrs. C. Beard, 33 Hawthorne St., E. Weymouth 0579.

WILL board child; good home in Dorchester; price to suit. Talbot 5536.

### TRUCKING—STORAGE

Maine Vans returning empty. Lowest rates. Mystic 8278.

## BUS. OPPORTUNITIES

### BUSINESS OPPORTUNITIES

BE YOUR OWN BOSS—Small capital will establish you in new type vending machine business. Good, steady, weekly income. Experience unnecessary. Box C-161, Boston American.

HAT cleaning shop, fully equipped. 539 Columbia Road, Dorchester. Geneva 8417.

WHOLESALE and retail bakery for sale; yearly business is $22,000. Call Mr. Fay. Prospect 0197.

## MISC. FOR SALE

Certified BARGAINS

OAK FLOOR 3c Ft. Up
Medium size room less than $5
R. C. SHINGLES per bdl. 80c
ASPHALT SHINGLES sq. $3 up
WALL BOARD, any size, 2½c sq. ft.
Cedar Posts 8c ft.; Pickets 1c L. Ft.
BOARDS, 2x3, 2x4 AT LOWEST PRICE
BUY NOW BEFORE PRICES ADVANCE
FRIEND LUMBER CO.
424 Riverside Ave., Medford: Mystic 5650
Branches: Arlington-Lowell-E. Wareham

Range Oil Burners, $5.75
Grossman's, Granite St., Quincy

"B" Eliminators for Auto Sets, $5.95
Dewey Radio, 647 Atlantic Ave., Opp. So. Station

### FURNITURE

NEW and 2nd hand furniture, 50c per week; old furniture and stoves taken in exchange. G. H. Richmond, 1299 Tremont St., Roxbury. Tel. Gar. 5319.

FOR SALE—Furniture, rug, stove, etc. S. H. L., No. 10 Union Sq., Somerville.

### MISCELLANEOUS FOR SALE

FOR SALE—1400 first flight air mail covers; tel. Centre Newton 3156-R.

### CLOTHING

1 AND 2-PANT SUITS TOPCOATS $1.95, $7.95, $9.75, $12.75
UNITED CLOTHIERS, INC.
103—WASHINGTON ST.—103

### SPECIALS AT THE STORES

KASANOF'S MODEL BAKERY, INC.
Also Paramount Bakery Corp.
227-235 Blue Hill Ave., Roxbury.

### JEWELRY—DIAMONDS

GOLD JEWELRY, WATCHES, SILVER, Dental Gold. Bought for Cash. Loans Made S. SANDLER & CO., 145 TREMONT ST.

CASH for diamonds, watches, jewelry, etc. E. Luftig, 333 Wash. St., Rm. 418

WANTED Old Gold, Silver and Jewelry. High prices. S. Bloomfield, 373 Wash. St. Room 601.

EXPERT watch repairing at unusual prices. Genuine Waltham main-springs 50c; Waltham, Bulova, Hampden watches on weekly payments. J. S. Round & Co., 734 Washington St., Boston, Mass.

### OIL BURNERS

APPROVED RANGE OIL BURNERS $6
Modern Mfg. Co., 31 Summer St., Lynn. Break. 6702

### FUEL

PETROKARBON
Sold on May 1st, 1933, at $12.90
Present price for delivery in Greater Boston is $10.90
And you may reserve your next winter's supply at this low price. Communicate with your nearest dealer at once because the price will be advanced shortly.

SUMMER PRICES:
Briquettes and Coke, $8.50
Egg, Stove and Nut Coal, $12
SOMERSET COAL CO.
Tel. Somerset 7077

COAL—Egg, Nut, $12.60 Stove, $12.85
Satisfaction Guaranteed
BRIQUETTES AND COKE $9.50
ADAMS COAL CO
UNIVERSITY 3100-3101

### ELECTRICAL APPLIANCES

ELEC. FANS $3.95 EACH—12 and 16-inch D. C. current—sold as high as $35. Gen. Elec., Robbins & Myers, Diehl, and many other famous makes. Reconditioned and guaranteed; must be seen to be appreciated. Union Electric Supply Co., 92 High St., Boston. Liberty 2337. 322A Harvard St., Brookline. Long. 1016.

## AUTOMOBILES

### AUTOMOBILES FOR SALE

1930 ESSEX Sport Coupe De Luxe, $185; A1 condition, good tires. Zanditon Motor Co., 879 Blue Hill Ave., Dor. Gen. 9167.

CASH FOR YOUR CAR—OPEN NOW
372 Wash. St., Brighton. ALG. 8847.

1929 PACKARD STANDARD SEDAN—Very clean; price very reasonable. Danker & Donohue, 462 Brookline Ave.; Asp. 5225.

1931 CHEVROLET CONVERTIBLE COUPE—The ideal car for both summer and winter. A snappy roadster with top down. Like new in every respect. Low mileage. See Mr. Kohler at garage, 460 Blue Hill Ave., Roxbury.

## AUTOMOBILES

### AUTOMOBILES FOR SALE

The HENLEY KIMBALL Co. ANNEX
660 Beacon St.
at Kenmore Subway Station

SPECIALS
'Basement Bargains' roll away

| | |
|---|---|
| '31 Chevrolet Conv. Coupe, excellent condition | $315 |
| '30 Chevrolet Sport Coupe, rumble seat, w. w. | 215 |
| '32 Dodge Sport Roadster, rumble seat, w. w. | 415 |
| '32 Plymouth Conv. Coupe, rumble seat, w. w. | 495 |
| '30 Hupmobile Victoria Coupe, 4-pass. | 245 |
| '29 Studebaker Victoria Coupe, 4-Pass. | 225 |
| '31 Hudson Tour. Sedan; fresh; extra fine | 445 |
| '31 Marmon Eight Victoria, 4-pass., w. w. | 345 |
| '31 Essex Business Coupe, wonderful condition | 295 |
| '30 Essex Town Sedan, clean, snappy | 295 |
| '31 Hudson Eight Sport Coupe, rumble, w. w. | 495 |
| '29 Buick Six Sedan, Model 47; good | 185 |

Open Evenings till 9 P. M.
Come in—Save Money
Honest Merchandise—Reconditioned—And Sold With a "MONEY BACK" Guarantee

1932 Chevrolet Cabriolet
Very clean car, first class mechanical condition, original finish, like new, good tires, real sporty, ideal for summer. Attractively priced, easy terms arranged. John J. Delaney, Inc., 1590-1594 Blue Hill Ave., Mattapan Sq. Tel. Bluehills 3900.

MYEROW BROS. CO.

| | |
|---|---|
| '29 Whippet Coach | $65 |
| Late Flint Fordor Sedan | 50 |
| Model A Ford Tudor | 60 |
| Late Packard 4-Pass. Coupe | 45 |

15 BERKELEY ST. HANCOCK 1365

New Car Guarantee
Terraplane Convertible Coupe, 1932 salesroom floor sample; offered you at substantial saving from original list price; terms arranged. Mr. HOWLETT, KEN. 4010.

NASH Open Evenings 983 COMM. AVE. 640 COMM. AVE.

$155 Ford, 1931 ½-ton delivery. Call Raybestos Service, 76 Brighton Ave.

Wanted BURNED AND WRECKED CARS, LATE MODELS FOR PARTS. CASH WAITING. CALL JACKSON 298.

$45 '28 Hudson Coach; overhauled, A-1 condition. Owner, Granite 5324-J.

AUTOS WANTED—CASH PAID
1183 Commonwealth Ave., Longwood 8502

Buick 1930 Coupe, 5-pass., A1 cond.; heater, reas. Granite 4736-W.

$50 1928 Chevrolet Roadster, good condition. 16 Howe St., Dorchester.

1931 FORD Half-ton Sedan Delivery, $285; exceptionally clean; terms. Zanditon Motor Co., 879 Blue Hill Ave., Dor. Gen. 9167.

$125 Black and Silver Auburn Sport Rdstr., perfect cond. Uni. 7297.

1931 CHEVROLET De Luxe Convertible Coupe, $825; original; 12,000 miles; privately owned. Zanditon Motor Co., 879 Blue Hill Ave., Dorchester. Gen. 9167.

1931 ESSEX Coach; new paint, new tires, new slip covers; overhauled; guaranteed; only $345; easy terms. Cashman Motors, Brookline Village. ASPinwall 8000.

CHRYSLER SEDAN—1928; Model 70; in perfect running condition; bargain, $75. 155 Washington St., Dorchester. Gen. 3600.

'29 La Salle Coupe, beautiful condition. Must be seen to be appreciated, $275. Gar. 6130.

CHEVROLET SEDAN—1928; perfect mechanical condition, very clean, good tires, $65. 155 Washington St., Dor. Gen. 3600.

GMC—Semi trailer, 14' rack; vacuum brakes; fifth wheel; $699. See Mr. Stein, 103 North Beacon St.; STAdium 2900.

CHRYSLER COACH—1928 Model 62; A1 shape throughout, good tires; only $85. 155 Washington St., Dorchester. Gen. 3600.

25 CARS and trucks wanted; price no object, $25 to $1000 spot cash paid. 281 Mystic Ave., Somerville. Pros., 6055.

$265; $100 DOWN—1931 Ford De Luxe Delivery; excellent condition. Mr. Coburn, 783 Blue Hill Ave., Dorchester. Gen. 9392.

LATE Pontiac Coach, perfect condition, quick sale $75. Porter 1875. 16 Fayette St.

1930 CHEVROLET Sport Coupe; like new; mileage 2200; cash or terms. Uni. 5433.

### AUTOMOBILE TRUCKS

REO Ton Truck; will exchange for touring car or light truck. Geneva 8806.

### AUTOMOBILE SCHOOLS

$10 guarantees to give lessons till you get a license. 8 lessons $5. 406 Tremont St. HUBbard 4339.

$5 COMPLETE License Course. MODERN AUTO SCHOOL, 781A Tremont st. at Mass. Ken. 3825

$5—MASS. STATE AUTO SCHOOL—$10 252 Huntington Ave., at Mass. Ave. Ken. 3941

### AUTOMOBILE INSURANCE

AUTO INSURANCE ON EASY PAYMENTS
Rates Now Reduced—Plate Service
Upon request, a representative will call.
NIXON PLAN 141 Milk St., Room 211. Hancock 1692.

COMPULSORY—Lowest rates, $5 down. Arthur Quint, Room 656, 100 Milk St.

BOSTON EVENING AMERICAN
"New England's Greatest Evening Newspaper"

Classified Advertising
From Boston and the State of Massachusetts
1 time 40c per line 3 times 35c per line
7 times 30c per line 30 times 28c per line
Situations wanted 20c per line
Legal rates on application
TO ORDER AN AD
Tel. LIBerty 4000
If you wish personal service, a courteous representative will call.

Entered as second class matter at the Postoffice at Boston, Mass., under the Act of March 3, 1879, also at the Postoffice Department, Canada.
Published daily except Sundays, 5 Winthrop Square, Boston 8, Mass., by NEW ENGLAND NEWSPAPER PUBLISHING COMPANY.
Subscription by mail, postpaid, one month, 50c; three months, $1.50; six months, $3; one year, $6. Boston Postal District, 75c month. Domestic rates include postage in the United States, Porto Rico, Philippines, Cuba, Hawaii, Alaska, Mexico, Canal Zone, Canada. Mail subscriptions payable strictly in advance. Rates to foreign countries, one month, $1; six months, $6; one year, $12.

The Boston Evening American assumes no financial responsibility for typographical errors in advertisements, but will reprint that part of an advertisement in which the typographical errors occur. Advertisers will please notify the management immediately of any error which may occur.

MEMBER ASSOCIATED PRESS
The Associated Press is exclusively entitled to the use for reproduction of all news dispatches credited to it or not otherwise credited in this paper, and also the local news published therein. All rights of republication of special dispatches herein are also reserved.

# COOK-COOS

By TED COOK

Copyright, 1933, for the Boston Evening American

*Headline, N. Y. Times—*

## 200 BUSINESS MEN SHOW VOCAL SKILL

This is confirmed by the records of the Reconstruction Finance Corporation.

* * *

BELIEVE IT OR NOT

(Lamar, Mo., Democrat)

Brunk's Comedians, who are this week playing Carthage under their Big Tent, will pay Lamar a visit next Monday and be here for all week. All of their plays are clean, high class, educational, as well as entertaining—in fact their slogan covers it all: "Laughs Without Blushes."

* * *

Gals who attitudinize
Are avoided by most guys.

* * *

SLEEPY TIME DEPT.

(Interview)

"The heroine for my next picture must look like Diana, act like Bernhardt, be about 18 years of age, with a mature understanding and a touch of sophistication and must also be vivacious, sweet and virginal."—Cecil B. DeMille.

And unemployed?

* * *

*Nifty, 1910—*

"Charge it to the dust and let the rain settle it."

* * *

In a magazine article, Prof. Moley of the Roosevelt Brain Trust, explains the necessity for a back-to-the-farm movement.

A good slogan might be "Join the Back-to-the-farm-movement and see the marines."

* * *

Says Genevieve, the kitchen cynic — "If everybody thought twice before speaking, there'd be a lot more listeners."

* * *

"The depression," says Andy Mellon, "will have to take care of itself."

* * *

Hard-hearted Andy!

*Simile from Jerry Hall—*
Plentiful as postmasters at a Jim Farley banquet.

* * *

What-a-man No. 8764.

"There are only a few of us honest men left."—Huey Long.

* * *

Another pill
I cannot swallow
Is the bathing
Beach Apollo.

### MEMOIRS OF A WITHERED POSIE

Note — Aunt Bella today continues her biographical saga. She has told of her childhood in Alaska — her experience with the faithless choir master — and she has penned an epic Tribute to a Rose. Today she tells of her experience in Burlesque.

*Whilst esconced in front of the fire*
*With the gas log burning brightly,*
*I seem to see my past revealed*
*When I was young and sprightly.*
*My ears recall the loud applause*
*As before the blinding footlights*
*I carried a spear for nearly a year—*
*A Venus in binding hiptights.*
*'Twas then I met the Man from the West—*
*He was big and strong and healthy,*
*But he lied like a prairie dog the night*
*He whispered that he was wealthy.*
*I married him, yes, upon the stage*
*Of a Saturday matinee,*
*And I can't forget (I remember it yet)*
*How I promised to "love and obey."*
*He took me then to his prairie home*
*Away out there in Nebraska.*
*Is that a place for beauty and grace?*
*And a form divine? I ask you,*
*I withered there, like a flower fair.*
*I yearned for the city's lights.*
*So I hopped a horse, and returned of course*
*To my life in the silken tights.*
*But every year, on my wedding day,*
*This telegram I receive:*
*"You 'can have a divorce, but return the horse*
*To your broken-hearted Steve."*

* * *

FAMOUS LAST WORDS

The trouble with you, Mister Bartender, is you don't know your business.

## Daily Crossword Puzzle

By EUGENE SHEFFER

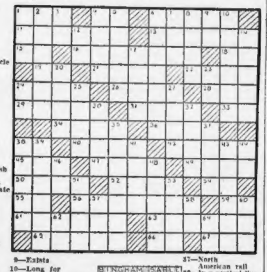

HORIZONTAL

1—Sink in the middle
4—Pronoun
6—Prim
11—Verbose
12—Blasphemes
13—Definite article
15—Interior
18—Code of the seas
19—Provided that
21—Implement
23—Agitate
24—Slitter
26—Lives up
28—Native compound
29—Necromancy
31—Retired valley
32—Half an em
34—Tardy
36—Pincers
38—Month in Jewish Calendar
40—Temporary use
42—Sodium carbonate combination
45—Through
47—Support
48—Greek god of love
50—Wide-mouthed pitcher
52—Feminine name
54—By
56—Lays low
58—Civility
59—Beside
61—Young rat
63—Compel
66—Legal claims
68—Printer's measure
67—Still

VERTICAL

1—Mineral spring
2—Medicinal herb
3—Pronoun
4—Passionate
5—Elevate by prairie
6—Surgical knife
7—Large cask
8—Division of learning
9—Exists
10—Long for
12—Chinese measure
14—Nymph who hired mariners
15—Highway
16—Unemployed
17—Fruit (pl.)
22—Toward
24—Part of "to be"
25—Herb used as flavor
27—Narrow bar
30—Enclosure for poultry
33—Stringed instrument
35—Keepers
37—North American rail
38—In a vertical line
39—Legend
41—Midday
43—Observe
44—Lily
46—Concealing
48—Money required
51—Appraise
53—Minute particle
57—Groom brings
58—Biblical account
60—Gain as clear profit
62—Note of the scale
64—Railway cashr.)

YESTERDAY'S ANSWERS

Copyright, 1933, for the Boston Evening American.

WRIGLEY'S GUM
SWEETENS THE BREATH
M-160

BARBARA HOLMES IS ON THE AIR

Listen for her broadcast every Monday and Thursday morning at 10.30 over station WLOE, 1500K—200M. You'll learn just how the Free Rental Bureau, on the fourth floor of the R. H. White Co., is conducted. You'll go behind the scenes and find out for yourself how Barbara Holmes successfully aided so many people in finding just the right place to live.

*Let Barbara Holmes help you with your rental problems.*

## THIMBLE THEATRE, starring POPEYE

Now Showing—"Hook, Line and Sinker"

WHY STAY SINGLE? WE GOT THOUSINGS OF PERTY JUNGLE GALS OVER HERE IN POPILANIA - COME ON OVER, BOYS, AN' GET YA ANCHOR
AHOY, OSCAR - WHEN DID YOU COME OVER?
JUST NOW, YEP - I CAME OVER ON THE FIN - SWUM THE CHANNEL
KING BLOZO WON'T LET ANY BOATS COME OVER, SO THE BOYS ARE FINNING IT ACROSS BY THE HUNDREDS - BETTER GO WELCOME THEM
IS ZAGO?! THA'S SWELL
WORRY - WORRY - ALL MY YOUNG MEN ARE LEAVING - IN FACT, ALL THE UNMARRIED MEN ARE LEAVING
OH, POOEY POOEY POOEY
WELCOME, DEAR BOY FRENS, WELCOME TO THE LAN OF FREE SPEECH - THE LAN OF POSSIBILITIES, AN' LAS' BUT NOT LEAS', THE LAN OF SWELL WILD-WOMEN
MARRIAGE LICENSES, FOUR BITS EACH

## BRINGING UP FATHER

(FOLLOW JIGGS AND MAGGIE IN THE BIG COMIC SECTION OF THE SUNDAY ADVERTISER)

A Boon to the Tenants

MI-MI-MI-
OH DEAR! WHAT IS THE MATTER WITH ME? I JUST CAN'T GET INTERESTED IN MY MUSIC! I'LL PHONE THE DOCTOR IN THE BUILDING TO COME UP AND SEE ME.
AM I FAILING IN MY HEALTH, DOCTOR?
NO! BUT YOU MUST TAKE IT EASY. YOU NEED A REST. YOU MUST STOP SINGING FOR A FEW MONTHS
?
JUST A MINUTE, DOCTOR. HOW MUCH IS YOUR BILL?
NO BILL. THE OTHER TENANTS WILL PAY ME FOR MY KINDNESS TO THEM.

## POLLY AND HER PALS

(FOLLOW POLLY AND HER PALS IN THE BIG COMIC SECTION OF THE SUNDAY ADVERTISER)

A Practical Woman

WOT'S THE GOOD OF MY NEW MOTOR TOGS IF Y'WON'T USE YER NEW CAR?
SORRY, SUSIE! IT'S TOO DUSTY TODAY!
WHERE'S MA?
DOWN-TOWN SHOPPING, MISS POLLY!
SHUX, WINN, I WANTED YOU TO SEE HER NIFTY MOTOR ENSEMBLE!
NEVER MIND, POLLY I'LL SEE IT SOME OTHER TIME.
NO Y'WON'T, WINNIE!
I'VE SWAPPED IT FER A HIKING-HABIT!

## LITTLE ANNIE ROONEY

Her Private Scholar

OH HELLO, MEN - I DIDN'T SEE YA - I'M READIN' THE SWELLEST STORY 'BOUT A HORSE CALLED BLACK BEAUTY - DIDJA EVER READ IT? DIDN'T YOU THINK IT WAS GRAND??
NO, I'M SORRY, ANNIE - I NEVER READ THAT STORY - TO TELL YOU THE HONEST TRUTH I'VE NEVER READ ANY BOOK
YOU MEAN YOU NEVER READ ANY BOOKS AT ALL? NOT EVEN ONE?
NOT EVEN ONE - YOU SEE, I'VE ALWAYS TRAVELED WITH SHOWS - I NEVER HAD A CHANCE TO GO TO SCHOOL - I CAN'T READ
G'WAN, MEN - YOU'RE ONLY FOOLIN' ME
DON'T FEEL BAD, HEN - PLEASE DON'T - IT AIN'T YOUR FAULT - READIN' IS EASY - HONEST, IT IS - EVEN I KIN READ - AN' IF YOU'LL LET ME TRY - I'LL BETCHA I COULD TEACH YOU - HONEST, I COULD

## BARNEY GOOGLE

(FOLLOW BARNEY GOOGLE'S ADVENTURES IN THE BIG COMIC SECTION OF THE SUNDAY ADVERTISER)

Sully Gets a Message

MR. SULLY - I AM MR. SHULTZ, THE TAILOR - MY SHOP IS RIGHT AROUND THE CORNER FROM - - -
JUST A MINUTE - I THOUGHT YOU WANTED TO TALK TO ME PRIVATELY - -
AS I WAS SAYING - MY SHOP IS RIGHT AROUND THE CORNER FROM THE WEST END REFORM SCHOOL WHICH I PASS EVERY MORNING AND EVENING ON THE WAY HOME - -
LAST NIGHT, THIS LETTER WAS THROWN FROM ONE OF THE WINDOWS ON THE THIRD FLOOR - -
IT'S ADDRESSED TO YOU - -
TO ME!?
Sully - My mama is Sawbuck Finnegan the Viper is my step father and he had me put away because he got scairt of you and he left town. Still you're hurt and am in this here slammer and I'd like to give you a punch on the jaw. - yours truly - SawBuck Finnegan

## TIM TYLER'S FLYING LUCK

(FOLLOW TIM TYLER'S FLYING LUCK IN THE BIG COMIC SECTION OF THE SUNDAY ADVERTISER)

A Privileged Character

—AN' WHEN TH' FRENCH LEGIONAIRES SWOOP DOWN WERE, THEY'LL WIPE OUT MARLOS AN' HIS BUNCH OF THIEVES, AN' KILLERS!
BUT, SPUD WHAT'LL HAPPEN TO MISS ALEETA - AND YOU - AND ME, IF THEY DO COME?
THERE'LL BE TIME TO WORRY ABOUT THAT LATER, TIM - !
I'VE GOT TO REPORT TO THE EMPEROR'S PALACE FOR DUTY! I'M HIS ORDERLY NOW!
SERGEANT, YOU WILL STAND GUARD AT THE SOUTH GATE TO-DAY!
OKAY - ER - I MEAN YESSIR, CAPTAIN DUMONT!
OH - GOOD-MORNIN MISS ALEETA! NO - I'M SORRY I CAN'T LET YOU PASS OUT OF TH' STOCKADE! IT'S AGAINST ORDERS!
BUT, SERGEANT SPUD, AM I NOT EMPEROR HAROLDS' DAUGHTER?

## KRAZY KAT

An Ode to a Rascal

A KOW'S MOO RHYMES WIT' YOU, ALSO A DOVE'S COO, TOO.
PFAAA -
A MORN'S DEW AN' ALSO WOO, WILL LITE WIDES RHYME WIT' YOU
SHAA
OOPS
BUT, O DEE MEE IF ONLY I, LIKE THEM, COULD BE A PRIDDY RHYME WIT' THEE
AAH, I'M GLAD IT CAN'T
SO, I'LL RHYME ME WIT' LIL OLE THEE
NUH NUH NUH

NEW ENGLAND'S GREATEST EVENING NEWSPAPER

# BOSTON EVENING AMERICAN

LARGEST EVENING CIRCULATION BY MORE THAN 75,000

WEDNESDAY, JUNE 7, 1933

## Testimony of Morgan Shows Tax Fallacies

A notable experiment is under way in Washington in seeking to conquer the devastating depression through the application of human intelligence.

The stakes are large and the consequences of failure are unthinkable.

Accordingly, Congress should recognize that the people expect it to take no missteps.

It is up to the Senate to remedy the tax atrocity which the House recently adopted as a feature of the national recovery bill.

The Senate Finance Committee has already taken steps to amend the measure, and it is reported that taxation changes will be proposed.

The House, learning nothing from experience, unfortunately further indorsed the nation-wide income tax racket, under which the rich can get off scot free while men of moderate means pay through the nose.

The House has added fifty per cent to the tax burden carried by the lowest bracket of income taxpayers, and has further sought new revenues by a hodge-podge scheme of unscientific special taxes.

The necessity to add to bad taxes sprang from an unintelligent and purely emotional opposition to a soundly conceived general manufacturers' sales tax, such as succeeded so well in Canada, where, with the present 6 per cent rate, the impost is cheerfully described as a painless tax.

Though the House closed its eyes to the rising tide of popular sentiment in favor of the sales tax, the Senate can still remedy the situation.

Because of the demonstrated soundness of the sales tax idea, outside opposition has been melting away.

President Roosevelt himself, who at one time was opposed to the sales tax, has indicated to congressional leaders that if the national legislature enacts such a measure he will not veto it.

Another citadel of strength in the former opposition to the sales tax, William Green, president of the American Federation of Labor, recently testified that he now favors the sales tax as a means of raising revenue for relief and public work projects.

It will be recalled that in the last session of Congress the sales tax was defeated in a revolt led by an ignorant and demagogic group.

The cry was raised that instead of the widely diffused sales tax Congress should adopt levies which would "soak the rich."

The hypocrisy and stupidity of this slogan have been revealed anew in congressional investigations.

At the current hearings before the Senate sub-committee it has been brought out that J. P. Morgan, the very symbol of wealth and financial power, and his partners paid absolutely no income taxes in 1931 and 1932.

Likewise, Charles E. Mitchell, former chairman of the National City Bank of New York, is on trial because of alleged irregularities in connection with his non-payment of income taxes in 1929 and 1930.

There has been a demand to investigate the tax returns of Andrew W. Mellon, Pittsburgh multi-millionaire and former Secretary of the Treasury.

Recent disclosures confirm the statement made a year and a quarter ago by William Randolph Hearst, namely, that *"the income tax system has become the greatest racket in the United States and the Government the biggest racketeer." Mr. Hearst added: "The rich evade the tax, the poor escape it and practically the whole burden of oppressive taxation is borne by the worthy middle classes."*

*Mr. Hearst said further: "Means for the wealthy to evade the tax are especially provided through tax-exempt securities and other devious avenues, while the less rich and influential are made to pay double taxation through unjust fines and penalties which a skilled corporation lawyer could avoid."*

Recent striking episodes merely confirm what tax students have always known, namely, that loopholes in the income tax give the rich ample avenues for escape. Apart from avoiding income taxation through offsetting taxable income with losses, those who live on their capital can evade all income taxes by putting their funds in tax-exempt bonds.

Thus, the demagogic "soak the rich" effort is frustrated.

But apart from that, it represents a false and harmful theory of taxation.

Labor, as well as capital, suffers acutely when productive enterprise is overtaxed.

Excessive taxation in Great Britain since the war has made business depression a chronic state.

Instead of drifting, Congress should deliberately set out to hearten employers of labor with a policy of tax revision.

The general manufacturers' sales tax should be enacted immediately to provide the financial sinews for relief.

Then, after it has demonstrated its superiority, it can be retained to reduce the onerous and initiative destroying income taxes.

## Hint for Hitler

Read History

From a European statesman:

*"You make this but half a country for the Jews, and then you wonder that they have only half patriotism. You treat them as foreigners, and then wonder that they have not all the feelings of natives. You will not allow them to possess an acre of land, and yet complain that they devote themselves exclusively to trade. You have for ages subjected them to every species of injustice, and then you condemn them for resorting to artifice and cunning, the natural resources of the weak against overwhelming power."*

One could wish that this were the utterance of some German leader in the councils of the Hitler government. But it happens to be that of Thomas Babington Macauley in the British House of Commons, 100 years ago.

In 1831, English Jews, though not persecuted, were subjected to endless and unfair restrictions. England wisely removed the restrictions and a large share of her power and prosperity since has been directly due to the loyalty and ability of her Jewish bankers, merchant princes and statesmen.

Mr Hitler should read a history of England. He might learn something.

***Daily Bible Text*** *"He that heareth my word and believeth on him that sent me hath everlasting life."—St. John v. 24.*

By Rev. H. R. Whitelock, Horace Memorial Baptist Church, Chelsea. Next text by Rev. Paul B. Myers, Cong'l Church, Mattapoisett.

## I See By The Papers :-: By T. E. Powers

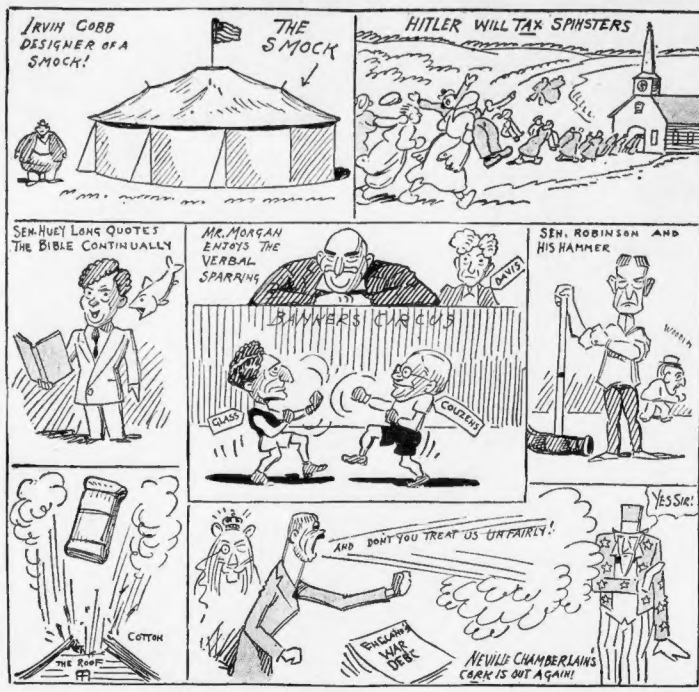


## O. O. McIntyre

New York Day by Day

### *Old-Time First-Nighters*

NEW YORK, June 7—Rialto first nights are shorn of the spectacular figures that used to make them so exciting. The critics, of course, are interesting if you care for studied indifference. But the rest of the audience has little sparkle. Not even Daddy Browning and his huge lapel orchid grace Row A.

O. O. McIntyre

The waddling, be - diamonded Jim Brady with a Dolly sister dangling on either arm is gone. So is the kindly little corset manufacturer, Col. Mayer. Seldom, now, is Otto Kahn with his swirl of white-lined Inverness and ivory-knobbed stick seen. Or the marrying Peggy what's-her-name!

Others the old-timers miss—Rennold Wolfe and his mother, Alan Dale, Mesdames Francis and Bohay of the dressmaking salons, the high-spending Locke Freres, Stuffy Davis and his sweater and, of course, Jimmy Walker strutting down the aisle in the middle of the second act like a cock-o'-the-walk.

Newer first nighters run to an all-alike gloss—Jules Glaenzer, Bertram Taylor, Billy Seeman and Herbert Bayard Swope. A bored crew who take theatricals as casually as eating. There is no longer that dash of gallantry and tingle of sly sin that frescoed opening nights of yonder days.

* * *

The radio has been a blow to recipes from telephone time-askers. Calling Meridian 7-1212 and securing the correct hour was once a hefty source of revenue. But today, with the constant broadcasting of the precise time this avalanche of nickels has shrunk to a dribble.

* * *

Valentine Williams, who next to Edgar Wallace likely has the largest mystery following in England, seems definitely to have cast his career in America. He has joined the fiction writers along Central Park South. Quiet, reserved and never without his pipe, he is far removed from his Fleet street days of reporting exciting adventures ranging from battle fields of France to the Czar of Tut. Yet he runs true to form. All mystery story writers I have known—Arthur Somers Roche, William McHarg, etc., etc.—have a genteel reticence.

* * *

A new high in happiness was attained today by receipt of a special delivery parcel post containing a set of Jack Powell's own drum sticks, especially autographed, which will go under glass along with wax doves in the parlor. Powell, world's most accomplished tympanist, is one of life's heroes to this chronicler. I would rather master his saltarello sense of rhythm than turn out a best seller. And a "Design For Living."

Someone tells me the oldest apartment house in New York—if not demolished recently—is the Rutherford-Stuyvesant on East 18th street. Edwin Booth lived there as did Lafcadio Hearn and Opie Read. A few blocks northward, too, the Caledonia still stands. It was the home of O. Henry and I believe at various times Harris Merton Lyon, Samuel Blythe, Willa Cather and Bill Nye stopped there. If New York could be as sentimental about its artists as, say Paris, the block would be called Place O. Henry. But Tammany chieftains who decide such things would probably look upon it as a free ad. for an advertised candy. Or something.

* * *

The name Willa Cather suggests a foot, sinking suddenly into the mud, being yanked out suddenly.

* * *

They were talking—as everybody is—about the grand new Madame Minister Ruth Bryan Owen, first of her sex to become envoy to a foreign country. Sighed Irvin Cobb: "The only things women have left men are chewing tobacco and sideburns and both are going out."

* * *

All of a sudden the talented Rita Weiman joined the distigue ladies with a powdered splotch of grey in jet-black hair. The white crest, flung high, followed a long illness from which she has fully recovered.

* * *

"You like cheese and ginger snaps for breakfast," writes E. S. "How about my menu this morning—sweet pickles, warmed over bean soup, and an ice cream cone."

You colic me!

Copyright, 1933, for the Boston Evening American

*O. O. McIntyre's article is a feature every week of the Boston Sunday Advertiser.*

## By Edgar A. Guest

*Just Folks*

### *The Little Home*

The little house is not too small
To shelter friends who come to call.
Though low the roof and small its space
It holds the Lord's abounding grace.
And every simple room may be
Endowed with happy memory.

The little house, severely plain,
A wealth of beauty may contain.
Within it those who dwell may find
High faith which makes for peace of mind,
And that sweet understanding which
Can make the poorest cottage rich.

The little house can hold all things
From which the soul's contentment springs.
'Tis not too small for love to grow,
For all the joys that mortals know.
For mirth and song and that delight
Which makes the humblest dwelling bright.

(Copyright, 1933, Edgar A. Guest)

## Listen, World!

By Elsie Robinson

### *Only One Freedom*

YOU WANT freedom.

All your life you have felt that something was holding you back.

You didn't know what that "something" was. When you were young, you thought it was your parents. When you went into the world, you decided it was poverty, or social injustice, or perhaps illness, or lack of education.

Elsie Robinson

But always you have felt that something outside you was holding you back. And you've longed to be free.

You're still longing to be free, aren't you? In spite of the fact that many of those earlier handicaps have ended, you still feel bound—still "want out."

And you find the same longing in everyone you meet. Beneath their gay laughter or their solemn silence, they, too, are tortured by the same restlessness and resentment. Even though they may be enjoying all those things which seem to you to be most desirable in life—health, wealth, success, power—they, too, want to be free.

But once in a while you chance on people who seem to be really free and it's always a surprise. For, amazingly, their material condition often seems much worse than yours. Seldom are they wealthy. Sometimes they are extremely poor, often very sick, with countless troubles which surely should worry them. Yet they seem to have discovered some secret release.

You wonder what it is. How can lives so afflicted be free? Where can you find freedom such as theirs? And once again you scan your horizon, hoping to find the secret of freedom there in some lucky, outward circumstance.

You'll never find it there—

For the secret of freedom doesn't live outside you.

You can't find it in money, or in fame, or in pleasure, or in power. None of these things can ever set you free from that nagging sense of bondage.

There is only one freedom that can release your life—

And that freedom lies within yourself.

It is freedom from yourself—from the dark, and the weak, and the foolish things within yourself.

What's holding you back?

Your own nature.

But aren't there other awful handicaps which hold us all back? Poverty, illness, the wrong environment, the wrong birth, man's cruelty to man—don't these things hold us all back?

They do. And I know of no way by which any one man can lick these things. Release from them must come, if it ever does come, through the growth of evolution of the whole human race. And if you're looking for a panacea which will promptly put you on Easy Street, physically and financially, stop reading this article right now. For there "ain't no such animal"—and anyone who promises to give it to you is either a fool or just another cock-eyed liar.

So you might as well make up your mind before you even start that you'll have to do without a great many pleasant things in life, and endure a great many unpleasant things. Yet in spite of this, you can have the pleasantest thing in life—the only thing that really counts. You can have freedom.

For freedom consists not in getting the life you want, but in being able to bear and use and enjoy the life you get.

Freedom means release, not from a cramped pocketbook and a crippled leg, but from a cramped brain and a crippled heart.

Freedom means victory, not over the other fellow, or from adverse Fate, but over yourself—over your own fear and hate, ignorance and impulsiveness, silliness and greed.

There is only one freedom, and that is it.

There is only one shackle on your life—AND YOU ARE IT!

Break the shackles of yourself, and nothing in heaven or hell can cramp your style!

Copyright, 1933, for the Boston Evening American.

## Wise Sayings

In agriculture if you do one thing late, you are late in all things.

Ambition! Powerful source of good and ill!

Anger is a sort of madness.

## Japan, How Could You?

Think of Not Paying GOLD—Terrible

**France protests because Japan, having issued** five per cent bonds in 1912, payable "in gold British pounds," now offers to pay in depreciated British pounds, NOT in gold.

That will amuse Japan, also England. The British bought hundreds of millions of French bonds, payable in francs, worth nineteen cents and a fraction. France reduced the value of her franc, officially, below four cents, and the British holders of French bonds were paid in francs worth twenty per cent of what the bonds originally cost them. They got back just 20 per cent of their investment.

The fact seems to be that in this era you are fortunate if a nation pays you anything.

France should accept eagerly the depreciated English money offered by Japan. Japan might hear about the kind of payment, namely no payment at all, that Europe has been offering this country, in settlement of debts of honor.

**Statistics show that the return of beer has in**creased food consumption in restaurants, which is not surprising. Learned foreign doctors, called in when it was too late by the late E. H. Harriman, railroad king, told him that light beer and a short rest at noon, might have saved his life, causing him to eat more, digest better, and relax. Beer promotes sociability and conversation, and the French have a saying *"Diner bien pase, eat moitie digere"* "Dinner well talked over is half digested."

**The Methodist Episcopal Board of Temper**ance, in its Philadelphia conference, predicts that President Roosevelt will be remembered "as the man who broke down the levies and let in a flood of inebriated iniquity," meaning a flood of beer. The report also says that the President "has set up beer and whisky as the twin gods of the American people."

No one would contradict a statement made on religious authority, of course, but, alas of course, all but idiots and fanatics know that prohibition let loose on the country a flood of murder, robbery and racketeering.

**Secretary of State Hull says it will be a great** help to world-wide recovery if "the wealthy nations" will make sound foreign loans. That cannot mean THIS country, for whatever we may have been in the past, or may be in the future, we are not wealthy now, scraping "the bottom of the flour barrel" for new taxes, discharging faithful workers, reducing wages.

Besides, having on hand more than twenty thousand million dollars' worth of UNSOUND loans, the United States should enjoy a loan moratorium for a while.

## The Human Side of the News

'Apostle of the Glaciers' Seeks World's Largest Volcano

By EDWIN C. HILL

MODERN SCIENCE has its modest heroes, though they wear the crest of courage like the white plume of Navarre. A great adventurer and a valorous soul is the "Apostle of the Glaciers." Father Bernard R. Hubbard of the Society of Jesus. Father Hubbard is now on his seventh expedition to Alaska, confident that somewhere in the valley of ten thousands smokes he will locate the world's largest live volcano. He feels so certain of success that he says calmly: "I am ready to call my shot in advance."

It was just two and a half years ago that Father Hubbard startled the world of science by "calling his shot in advance," by predicting the terrific eruption of the great volcano of Aniakchak in the Aleutian Islands. For 150 years old Aniakchak had growled and smoked, but the Jesuit priest, studying its moods, penetrates the secret of his long suppressed rage and was ready when the great volcano blew up with a roar that startled half a continent.

This time his instinct takes him to a group of Aleutian islands southwest of Aniakchag, and to one particular menacing monster which is about ready to belch flame and lava.

* * *

### *Father Hubbard Has Passion for Knowledge*

Father Hubbard's passion for knowledge, his avid interest in the mysteries of nature, takes him into the infernal hills of burning mountains, to the smoking bowels of volcanoes that have blown off their heads, and over treacherous glaciers that are making their slow march to the sea. His field is Alaska, that amazing chunk of America sun soil far up in the Arctic. Few men alive today have had such thrilling adventures as this "Priest of the Volcanoes" and "Apostle of the Glaciers." Few men have stood so close to death and lived to tell the tale.

He is professor of geology in Santa Clara University, at Santa Clara, California, this scientist-adventurer. Powerful in build, a bit over forty, with lean face and chiseled features, keen brown eyes and the look of a fighter rather than that of a cloistered priest, Father Hubbard is known the world over for the secrets he has wrested from the eternal glaciers and from the vent holes of the savage fire which rages at the core of the earth. When teaching, or within his college walls, he wears a cassock of black and a girdle from which swings a rosary of brown, but when he takes the trail to Alaska and the valley of the ten thousand smokes, he dons a flannel shirt, corduroy breeches and high, hobnailed boots.

* * *

### *He Conquered Wonders Greater Than the Alps*

Now that the school year is over at Santa Clara, he sets out with a group of geology students for the unexplored lands. On his last trip he flew by plane and dropped down into the very heart of that old terror of a volcano, Aniakchak. In the interior of Alaska he has climbed mountains which are greater natural wonders than the Swiss Alps, more awe-inspiring than the Matterhorn, more terrifying than Vesuvius and more thrilling than the Yellowstone or the Grand Canyon of the Colorado.

The greatest of these marvels is the crater of Katmai. That tremendous pock-mark in the pitted face of Alaska was made 20 years ago, when Katmai let go with a roar that shook the earth. An innocent, ice covered mountain up to then, Katmai blew its head off in a vast cataclysm which hurled volcanic dust into the skies above the Desert of Sahara. Five and one-half cubic miles of rock and molten lava belched into the quivering heavens. Eight hundred miles away that giant report was heard by human ears.

Lucky for the world that Katmai stood in Arctic wastes and not within 100 miles or so of some great city. As it was, the frightful eruption killed millions of birds, whose bodies littered land and sea for miles around. It buried thousands of deer and caribou under 20 feet of ashes. Not a breath of life or a thing of living green survived within a radius of 200 miles.

### *Gazed Down Into Infernal Regions*

It was Father Hubbard who stood upon the brink of this lifeembowsed mountain, gazing down into its still throbbing and smoking entrails. Straight down for one mile his gaze traveled to a picture of the infernal regions such as Dante drew. He looked down into the frightful ruin of a mountain which had committed suicide. Its breath-taking immensity stunned him like a blow. A circle of brilliant colors dropping down, down, interminably down to the blue of impossible depths.

Such rewards are the end of the rainbow for this intrepid priest. What matters a 21-hour climb over perilous, icy slopes, 36 hours in a blizzard, starvation, if, after all, one can gaze down into the broken heart of a mountain?